

T. 2N. R. 24E. W.M.

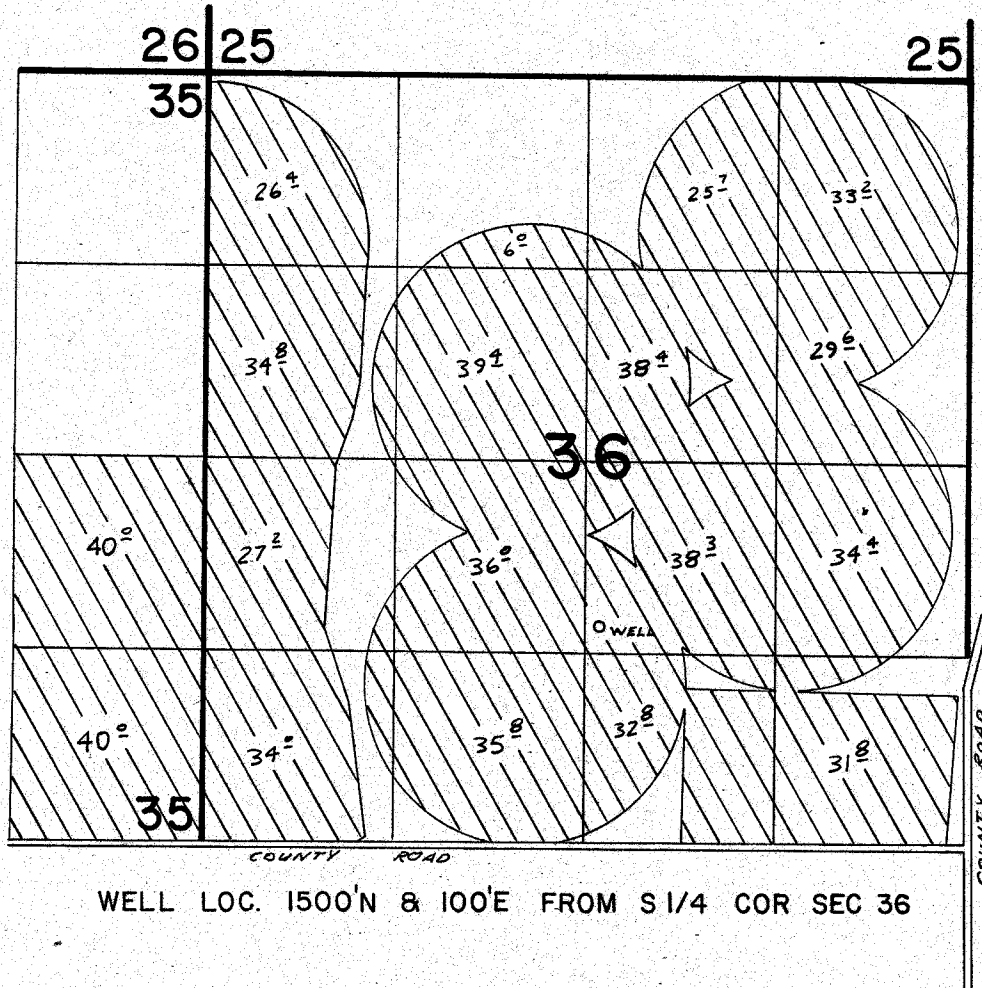

FINAL PROOF SURVEY
UNDER





Application No. G-6342 Permit No. G-5238
IN NAME OF

ERIC ANDERSON

Surveyed 10-25 1978, by R. BARVILY

DAN McCARTY TRANSFER APPLICATION MAP ADDING ADDITIONAL POINT OF APPROPRIATION TO CERT'S 52005 & 50853 MORROW COUNTY T2N & T1N, R24E W.M.

LEGEND

- PERMIT G-5238 CERT 50853**
-  AREA INVOLVED IN THIS TRANSFER
 -  AREA NOT INVOLVED IN TRANSFER
- PERMIT G-5239 CERT 52005**
-  AREA INVOLVED IN THIS TRANSFER
 -  AREA NOT INVOLVED IN TRANSFER
-  TAX LOT BOUNDARY

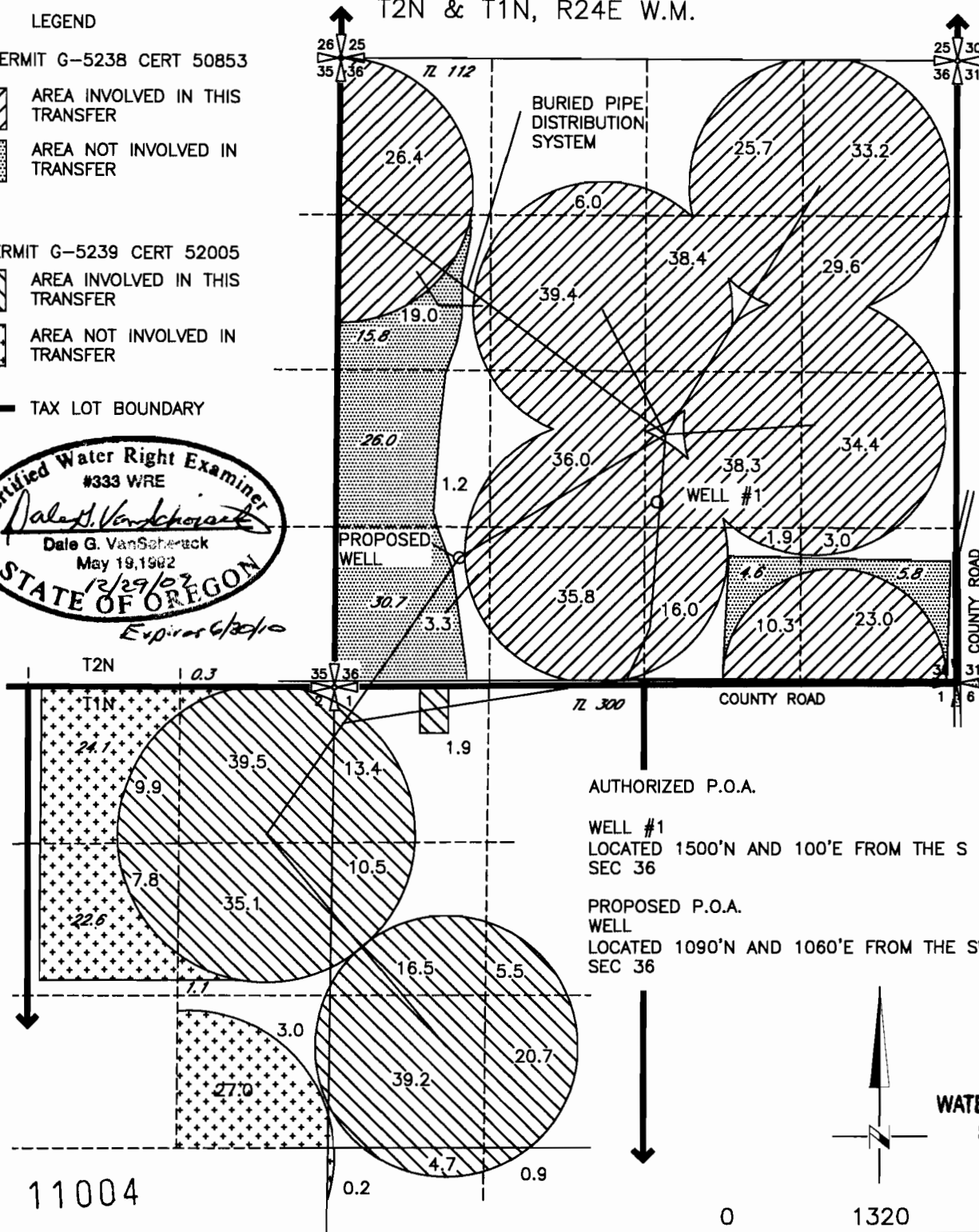

AUTHORIZED P.O.A.

WELL #1
 LOCATED 1500'N AND 100'E FROM THE S 1/4 COR
 SEC 36

PROPOSED P.O.A.
 WELL
 LOCATED 1090'N AND 1060'E FROM THE SW COR
 SEC 36

RECEIVED

JAN 11 2010

WATER RESOURCES DEPT
 SALEM, OREGON

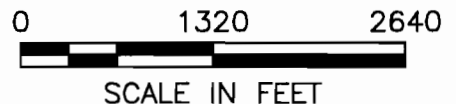
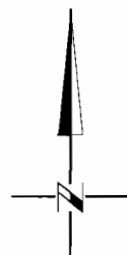

T 11004

NOTE:
 THE PURPOSE OF THIS MAP IS TO IDENTIFY THE APPROXIMATE LOCATION
 OF THE WATER RIGHT. IT IS NOT INTENDED TO PROVIDE INFORMATION
 RELATIVE TO THE LOCATION OF PROPERTY OWNERSHIP BOUNDARY LINES.