

1007 MAP # 1007

1007

SECTIONS 30 & 31, TWP.3 N. RANGE 11 E. W.M. HOOD RIVER COUNTY, OREGON

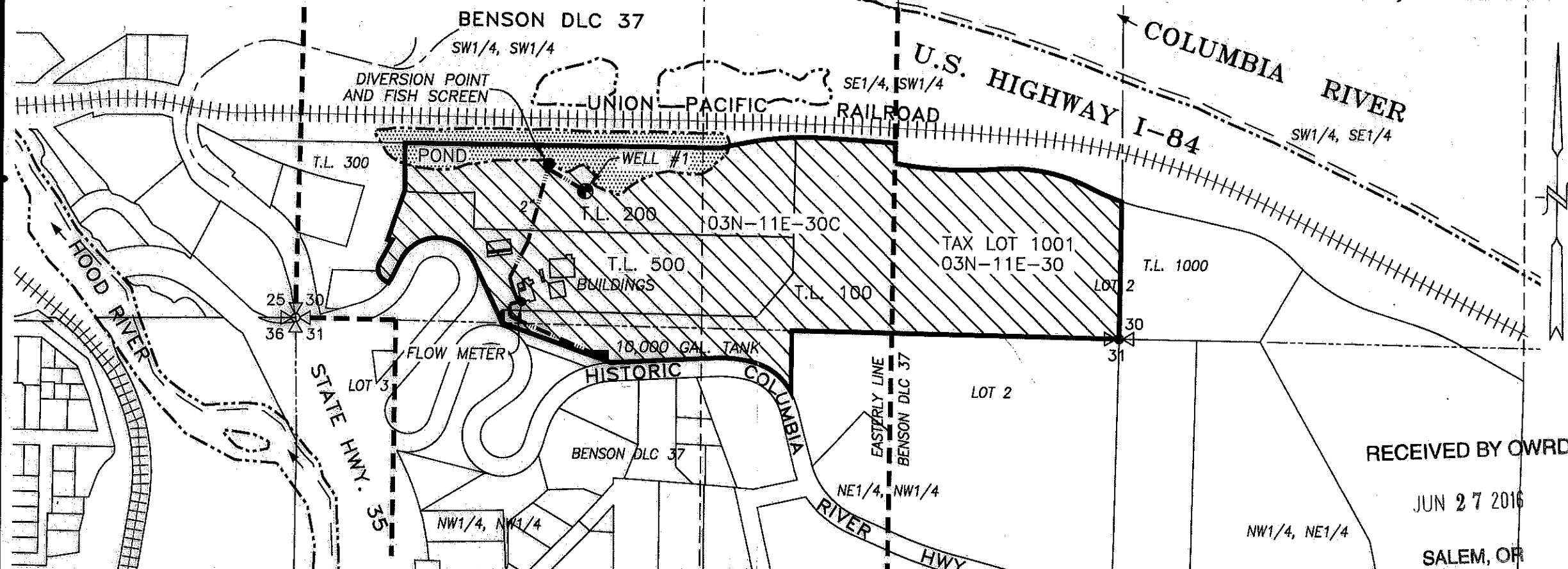

APPLICATION No. S-84318, G-15076

PERMIT No. S-53747, G-14006

IN THE NAME OF:
HOWARD HOUSTON

DATE: MAY 12, 2016

BY: **TENNESON ENGINEERING CORP.**
 3775 CRATES WAY
 THE DALLES, OREGON. 97058
 PH. 541-296-9177
 FAX 541-296-6657









CLAIM OF BENEFICIAL USE MAP

SCALE: 1" = 400'



LEGEND:

-  WELL #1: 420' N. & 930' E. OF THE SW COR. SEC. 30
-  DIVERSION POINT: 510' N. & 810' E. OF THE SW COR. SEC. 30
-  APPLICATION AREA
-  EXISTING WATER LINES
-  DLC BOUNDARY
-  RIVER WITH DIRECTIONAL FLOW

RECEIVED BY OWRD
 JUN 27 2016
 SALEM, OR

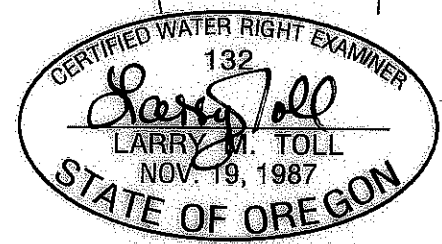

EXPIRES: 06/30/2016

NOTE:
 "THIS MAP IS NOT INTENDED TO PROVIDE LEGAL DIMENSIONS OR LOCATIONS OF PROPERTY OWNERSHIP LINES."
 W.O. #13201wr2