

CLAIM OF BENEFICIAL USE MAP
 APPLICATION R-86917 - PERMIT R-14509
 APPLICATION S-86918 - PERMIT S-54427-IRRIGATION
 SITUATED IN
 SW1/4SE1/4 SECTION 34
 TOWNSHIP 38 SOUTH, RANGE 5 WEST, W.M.
 JOSEPHINE COUNTY, OREGON
 FOR
 GLENN AND SUZANNE TISSUE
 P.O. BOX 486 - 243 CEDAR FLAT ROAD
 WILLIAMS, OR 97544



Scale: 1"=200'

Date: November 24, 2016

LEGEND

- Found Survey Monument
- Denotes Building
- △ Denotes Point of Diversion Pump
- Ⓜ Denotes Flow Meter
- - - Denotes Driveway
- ▨ Denotes Place of Use Permit S-54427

Source: R-14509 Surface Runoff Tributary to East Fork Williams Ck.
 Source: S-54427, Bjordahl Pond Constructed Under Permit R-14509.
 Note: Fish Screen/Bypass Not Required.
 Reservoir is excavated below ground surface, no dam, lined with vinyl liner. Overflow is via a rock lined ditch into natural drainage.

Note: Reservoir Bears North 140.00' and East 330.00' From South 1/4 Corner Section 34.

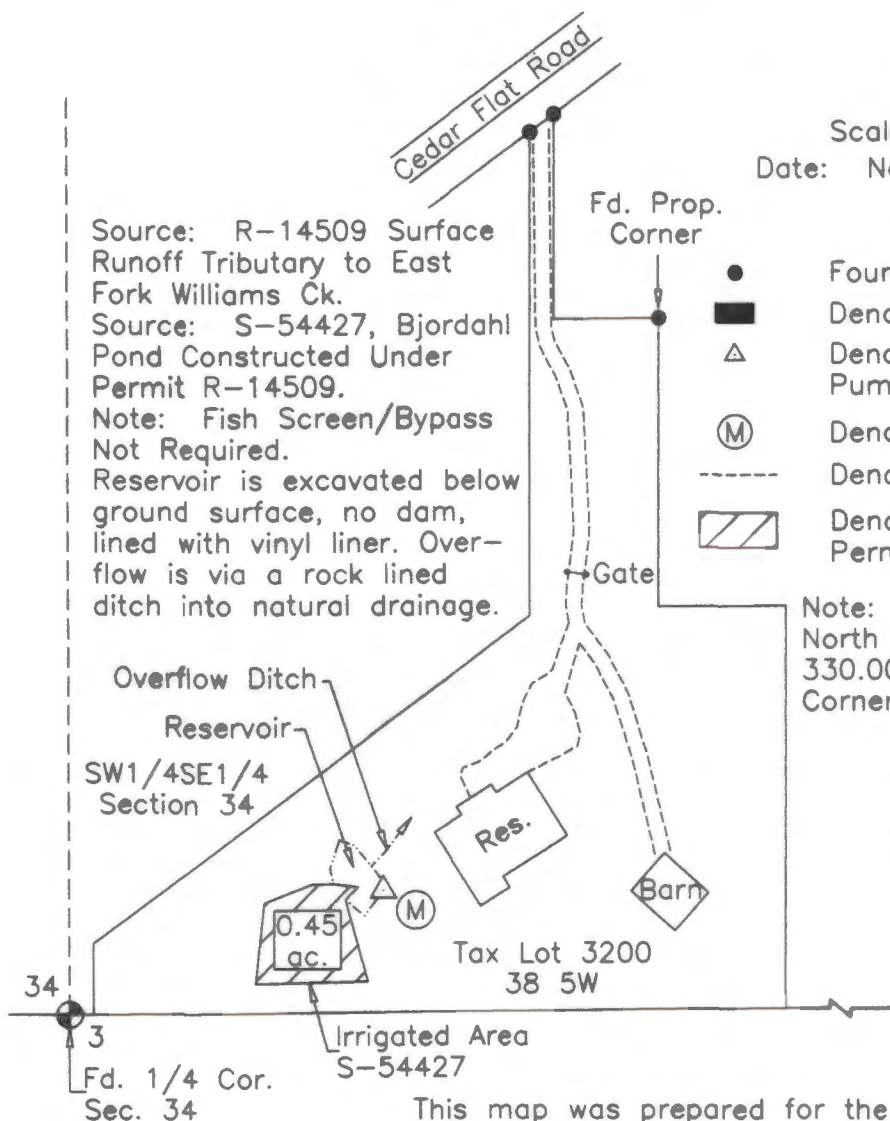

This map was prepared for the purpose of identifying the location of a water right only and is not intended to provide legal dimensions or location of property ownership.

RECEIVED BY OWRD

DEC 19 2016

SALEM, OR

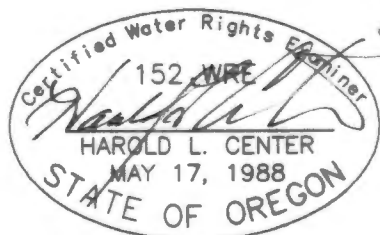

HAROLD L. CENTER
 2604 David Lane
 Medford, OR. 97504
 Phone 541-535-6108
 Oregon Certificate No. 152

Renews: 12/31/17