

T19S, R47E, Section 17, W.M.

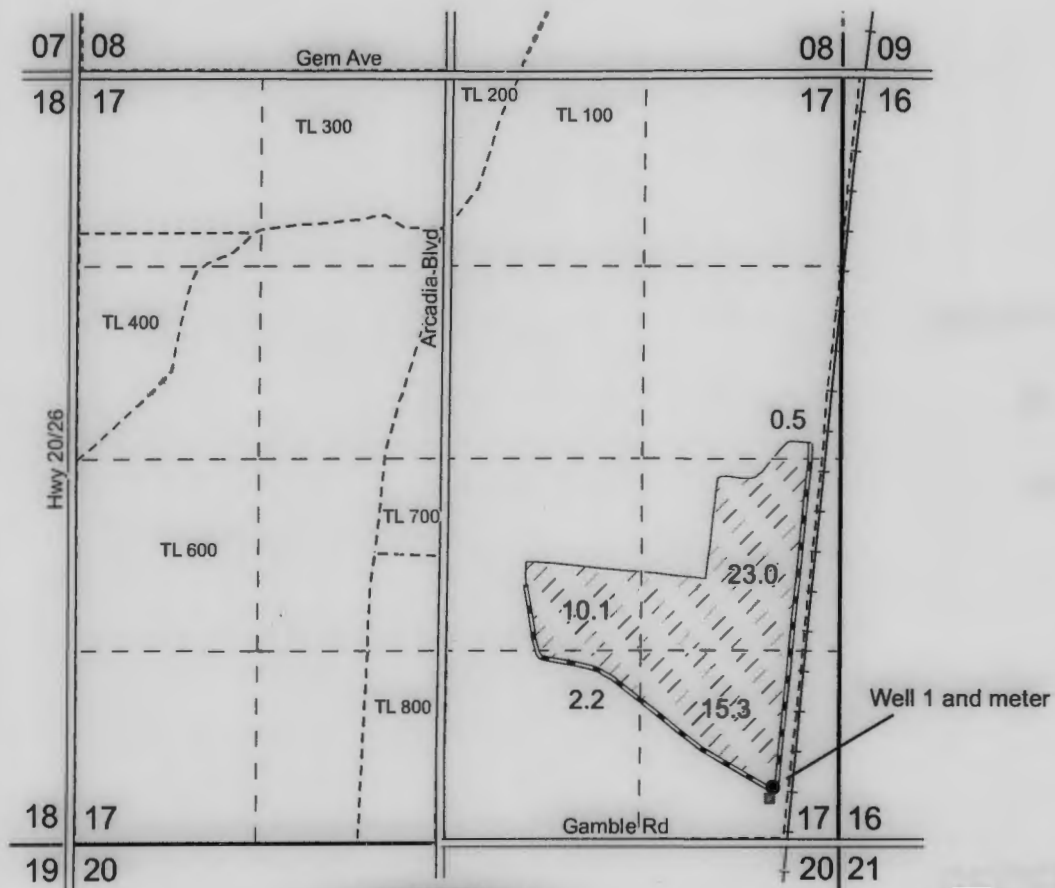

Well 1 (Malh 1860) is located 445 feet west and 380 feet north of the southeast corner of section 17.

This map is not intended to provide legal dimensions or locations of property ownership lines.

- Well
- Distribution Box
- ▨ Place of Use
- Ditch
- - Quarter Quarter Lines
- Section Lines
- - - Tax Lot Lines
- +— Railroad
- Roads

0 660 1,320

 Feet

1 in = 1,320 ft



Final Proof Map for Permit G16990 / Application G17485

Tax Lot 100

James Farmer, Charles Warren Farmer
 & Margaret M. Farmer

map prepared by
 Nancy Rorick Consulting