

# T19S, R46E, Section 13, Willamette Meridian

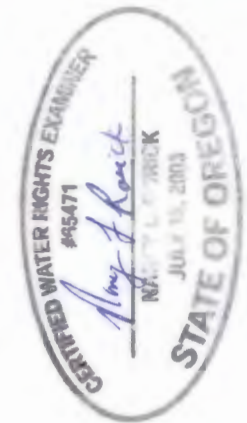
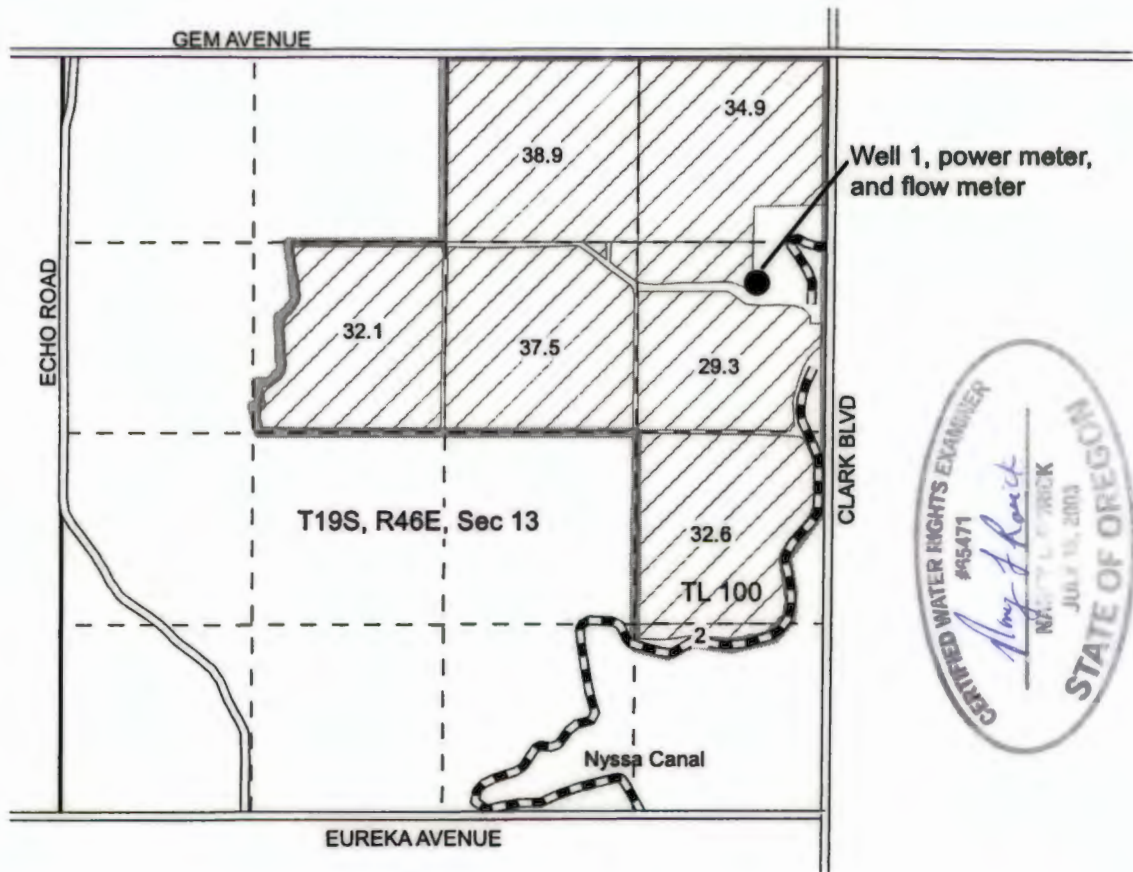

Well 1 (MALH 2779) is located 1600 feet south and 500 feet west from the NE corner of Section 13, in the SE ¼ NE ¼, of Section 13, T19S, R46E, W.M.

This map is not intended to provide legal dimensions or locations of property ownership lines.

RECEIVED BY OWRD

FEB 27 2017

SALEM, OR

- Well
- Permit G-15735
- Roads
- Canal
- - - Quarter quarter line
- Section line
- Tax lot lines

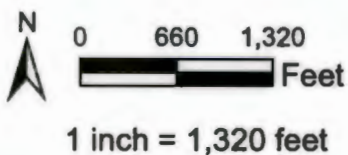

Final Proof Map  
 prepared for the Stinger Trust  
 Application G-16120, Permit G-15735  
 Priority October 16, 2003  
 Tax lot 100

map prepared by  
 Nancy Rorick Consulting