

WR2

SHEET NO. 2 OF 2
JOB NO. 16-033



**ENGINEERING
NORTHWEST, LLC**
372 SW 1st Avenue
P.O. BOX 308
Ontario, Oregon 97914
(541) 889-4432 ■ (541) 709-0905

CLAIM OF BENEFICIAL USE MAP
APPLICATION NO. G-16705
PERMIT NO. G-16316
WITHIN SEC. 24, T. 15 S., R. 42 E., W.M.
Family Tree Ranch, LLC
3042 7TH AVENUE
BROGAN, OREGON 97903

Reviewed By: PJW
Drawn By: PJW
Print Date: JANUARY 09, 2016
DWG. Scale: AS SHOWN

THIS DRAWING IS THE SOLE PROPERTY OF ENGINEERING NORTHWEST, LLC., & SHALL NOT TO BE REPRODUCED OR CHANGED IN ANY FORM OR MANNER WHATSOEVER.

LEGEND

SECTIONAL LINE	_____
QUARTER SECTION LINE	-----
QUARTER/QUARTER SEC. LINE	-----
TAX LOT LINE	_____
EX. OVERHEAD POWER	_____ DHP _____
EX. FENCE	- x - x - x -
EX. EDGE OF GRAVEL	----- EG -----
EX. HOUSE	
IRRIGATED LANDS	
SECTION CORNER	23 24 26 25
MONUMENT AS NOTED	
WELL	

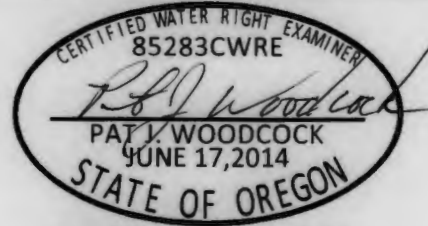

EXPIRES: 06 / 30 / 20 18

DISCLAIMER

THIS MAP WAS MADE TO BE A PART OF THE CLAIM OF BENEFICIAL USE FOR A WATER RIGHT. SECTIONAL LINES SHOWN ARE APPROXIMATE AND THIS MAP IS NOT INTENDED FOR ANY OTHER USE NOR DOES NOT GUARANTEE LAND OWNERSHIP.

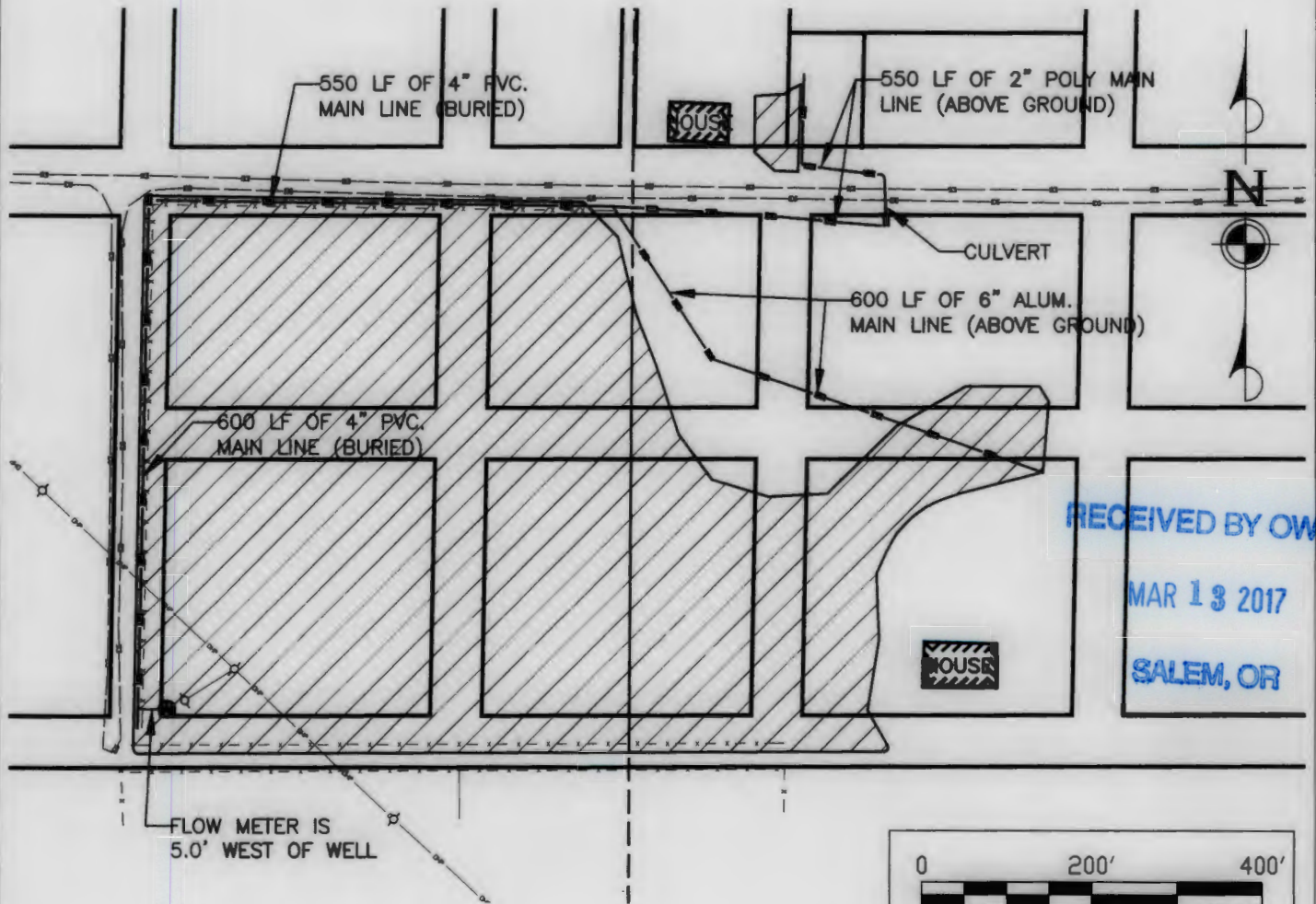

RECEIVED BY OWRD
MAR 13 2017
SALEM, OR

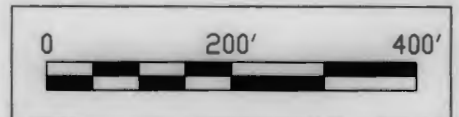

WR1

SHEET NO. 1 OF 2
JOB NO. 16-033

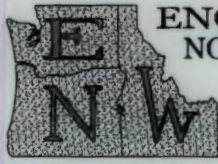

**ENGINEERING
NORTHWEST, LLC**
372 SW 1st Avenue
P.O. BOX 308
Ontario, Oregon 97914
(541) 889-4432 • (541) 709-0905

CLAIM OF BENEFICIAL USE MAP
APPLICATION NO. G-16705
PERMIT NO. G-16316
WITHIN SEC. 24, T. 15 S., R. 42 E., W.M.

Family Tree Ranch, LLC
3042 7TH AVENUE
BROGAN, OREGON 97903

Reviewed By: PJW
Drawn By: PJW
Print Date: JANUARY 09, 2016
DWG. Scale: AS SHOWN

THIS DRAWING IS THE SOLE PROPERTY OF ENGINEERING NORTHWEST, LLC., & SHALL NOT TO BE REPRODUCED OR CHANGED IN ANY FORM OR MANNER WHAT SO EVER.

LEGEND

SECTIONAL LINE	_____
QUARTER SECTION LINE	-----
QUARTER/QUARTER SEC. LINE	- - - - -
TAX LOT LINE	=====
EX. OVERHEAD POWER	_____ DHP _____
EX. FENCE	- x - x - x -
EX. EDGE OF GRAVEL	_____ EG _____
EX. HOUSE	
IRRIGATED LANDS	
SECTION CORNER	23 24 26 25
MONUMENT AS NOTED	
WELL	

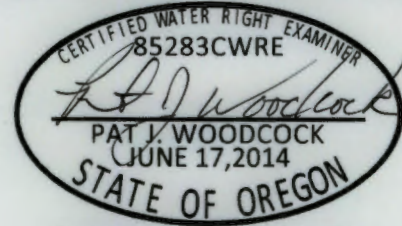

EXPIRES: 06 / 30 / 20 18

DISCLAIMER

THIS MAP WAS MADE TO BE A PART OF THE CLAIM OF BENEFICIAL USE FOR A WATER RIGHT. SECTIONAL LINES SHOWN ARE APPROXIMATE AND THIS MAP IS NOT INTENDED FOR ANY OTHER USE NOR DOES NOT GUARANTEE LAND OWNERSHIP.

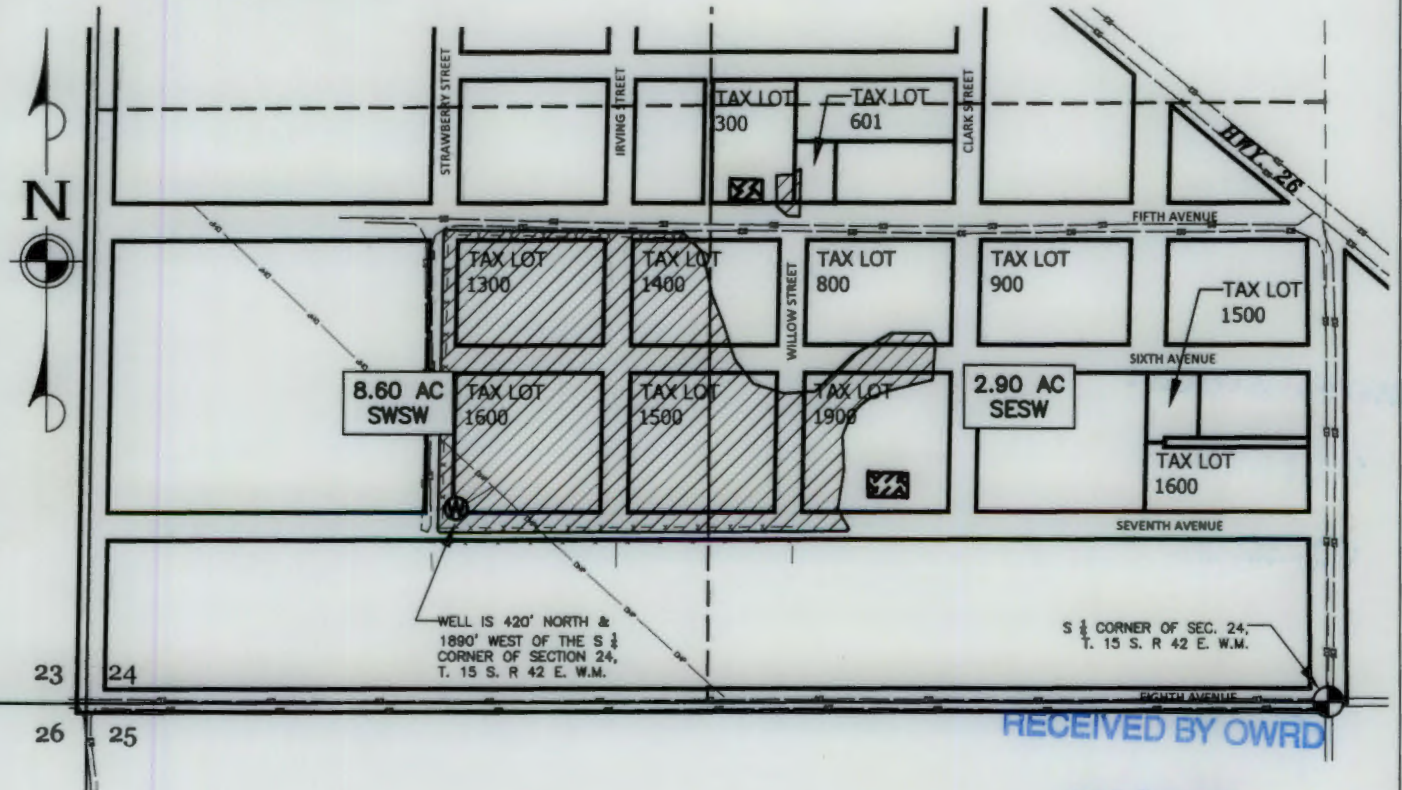
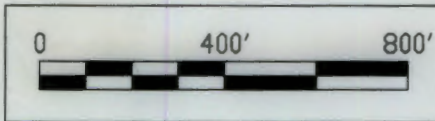

RECEIVED BY OWRD

MAR 13 2017

SALEM, OR