

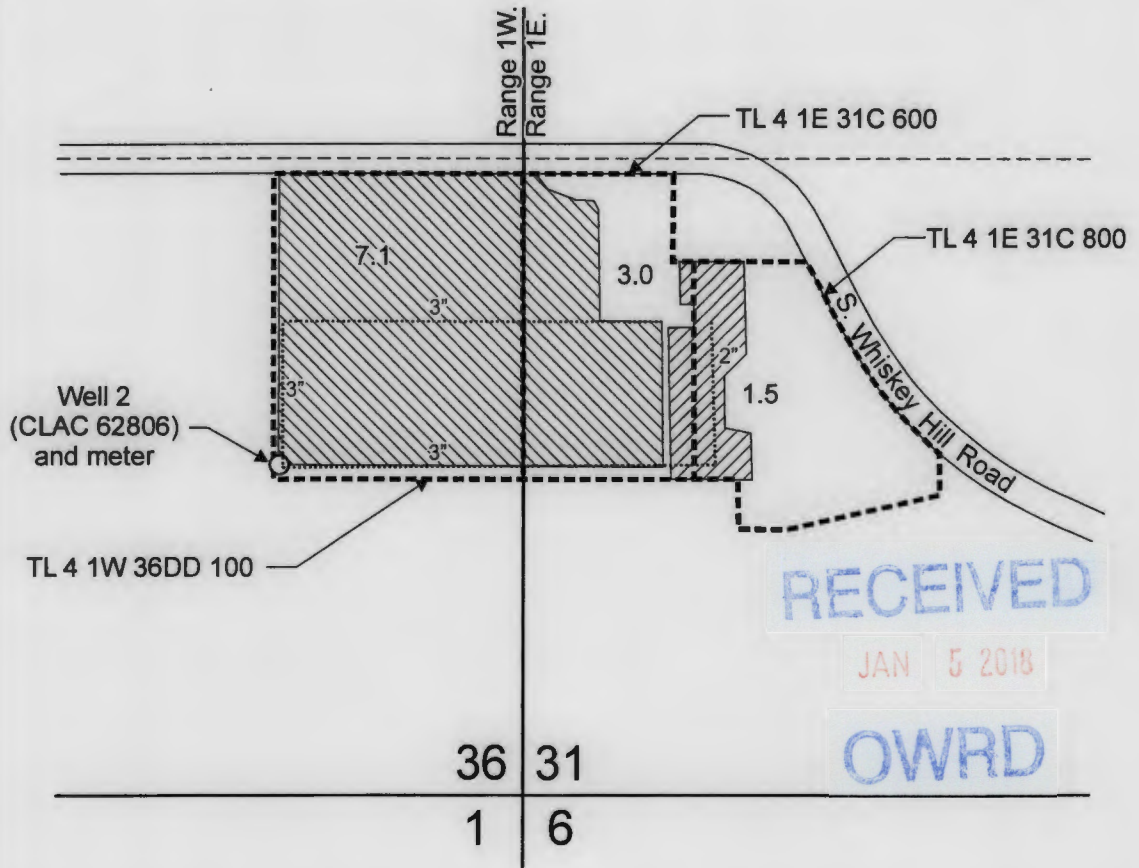

T.4S. R.1W. Section 36 & T.4S. R.1E. Section 31, W.M.



RECEIVED
JAN 5 2018
OWRD

Well 2 (CLAC 62806) is located 700 feet north and 510 feet west from the SE corner, Section 36.

 Area (10.1 Acres) for nursery operations under Application G-16097, Permit G-15725..

 Area (1.5 Acres) Irrigation operations of cemetery grounds irrigated under Application G-16097, Permit G-15725.

----- Tax lot boundaries



REVISED June 30 2019

Scale: 1" = 400'

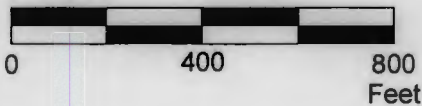

This map was prepared for the purpose of identifying the location of a water right only and is not intended to provide legal dimensions or location of property ownership lines.

Claim of Beneficial use Map
Application G-16097, Permit G-15725

Zion Properties LLC
T.4S. R.1W. Section 36 &
T.4S. R.1E. Section 31, W.M.

Pacific Hydro-Geology Inc.

09/2017