

# CLAIM OF BENEFICIAL USE MAP

LOCATED IN SECTION 13 TAX LOTS 600 + 700, TOWNSHIP 3 NORTH, RANGE 2 WEST, W.M., COLUMBIA COUNTY, OREGON

Range	Sec.	Q-Q	Taxlot	Glott	DLC	Acres P
1W	19	NW/NW	700			1.14
1W	18	SW/SW	600		47	11.30
1W	18	SW/SW	700		47	1.96
1W	18	SW/SW	700		44	0.66
1W	18	NW/SW	600		39	8.46
2W	13	SE/SE	700		44	15.58
2W	13	SE/SE	600		39	11.02
2W	13	NE/SE	500		39	14.27
2W	13	NW/SE	600		39	11.32
2W	13	SW/SE	600		39	4.62
2W	13	SW/SE	700		44	9.51
2W	24	NE/NE	700		44	0.43
2W	24	NE/NE	700	7		0.07
Total acres, Primary =						90.33

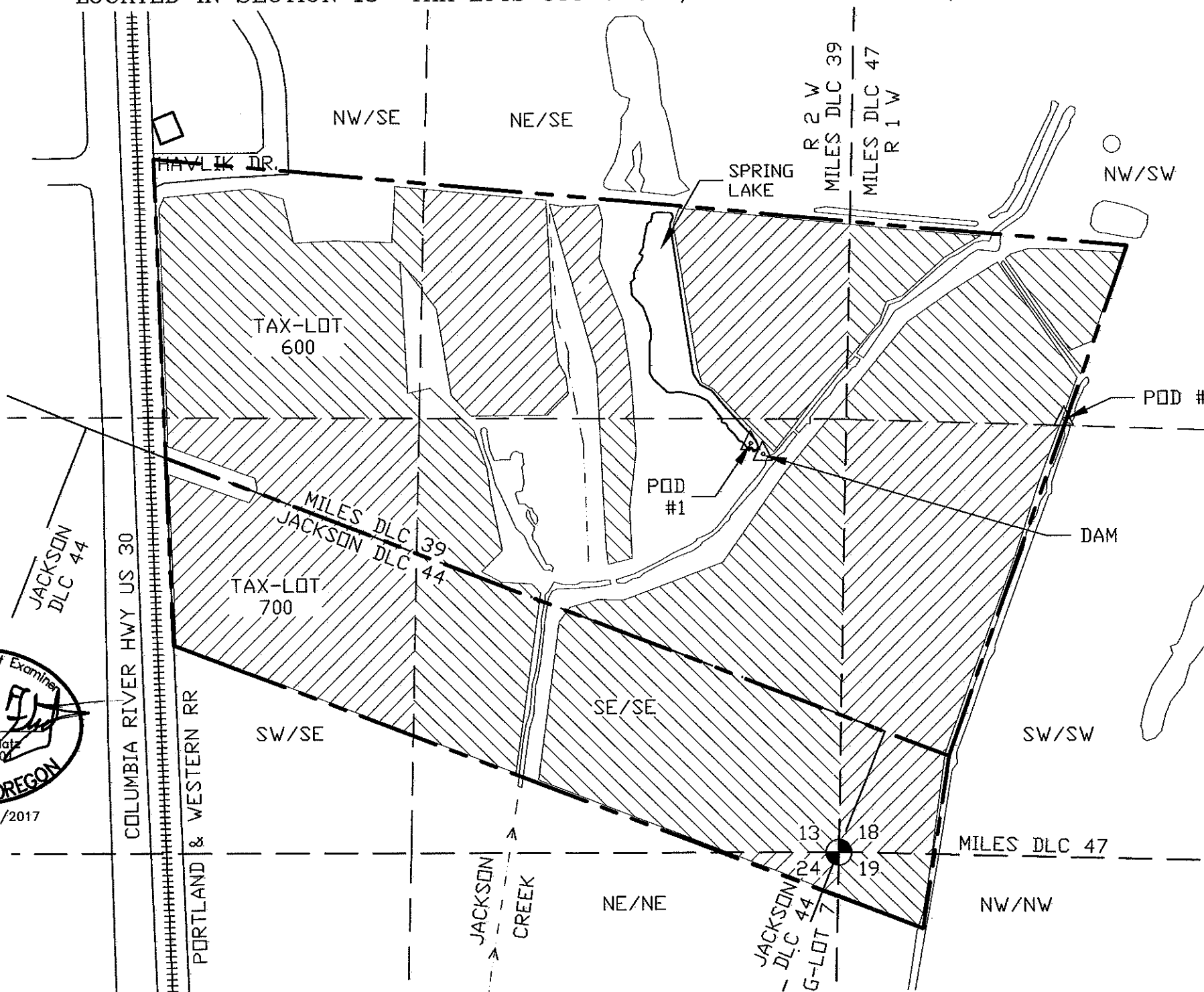

APPLICATION S-85441  
 PERMIT S-53955  
 POD #1, SPRING LAKE, 1270' N. AND 295' W.  
 FROM THE SE CORNER OF SECTION 13.  
 POD #3, DRAINAGE DITCH, 1360' N. AND 680' E.  
 FROM THE SW CORNER SECTION 18.

APPLICATION R-85549  
 PERMIT R-14010  
 POD DAM, SPRING LAKE, 1235' N. AND 255' W.  
 FROM THE SE CORNER OF SECTION 13.

**LEGEND**

- PROPERTY LINES
- ▨ AREA OF PRIMARY IRRIGATION

RECEIVED BY CWRD  
 MAR 07 2016  
 SALEM, OR



**Stuntzner Engineering & Forestry, LLC**  
 ENGINEERING \* LAND SURVEYING  
 FORESTRY \* PLANNING \* WATER RIGHTS  
 JOB# 315-087  
 DRAWING : MEANS NURSERY BASE MAP.DWG  
 DATE: 2-18-16  
 2137 19TH AVENUE TEL: (503) 357-5717  
 FOREST GROVE, OR 97116 FAX: (503) 357-5698

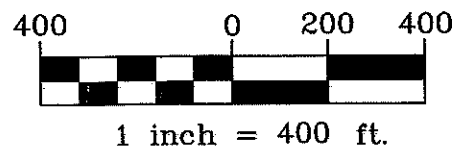

**EXAMINERS DISCLAIMER STATEMENT**  
 The preparation of this map was for the purpose of identifying the location of the Water Right only and has no intent to provide dimensions or location of property ownership lines.

IN THE NAME OF:  
 ETHEL HAVLIK TRUST  
 INSPECTED ON 1/15+20/16  
 by WILLIAM L. FLATZ, CWRE