

COBU MAP # 990

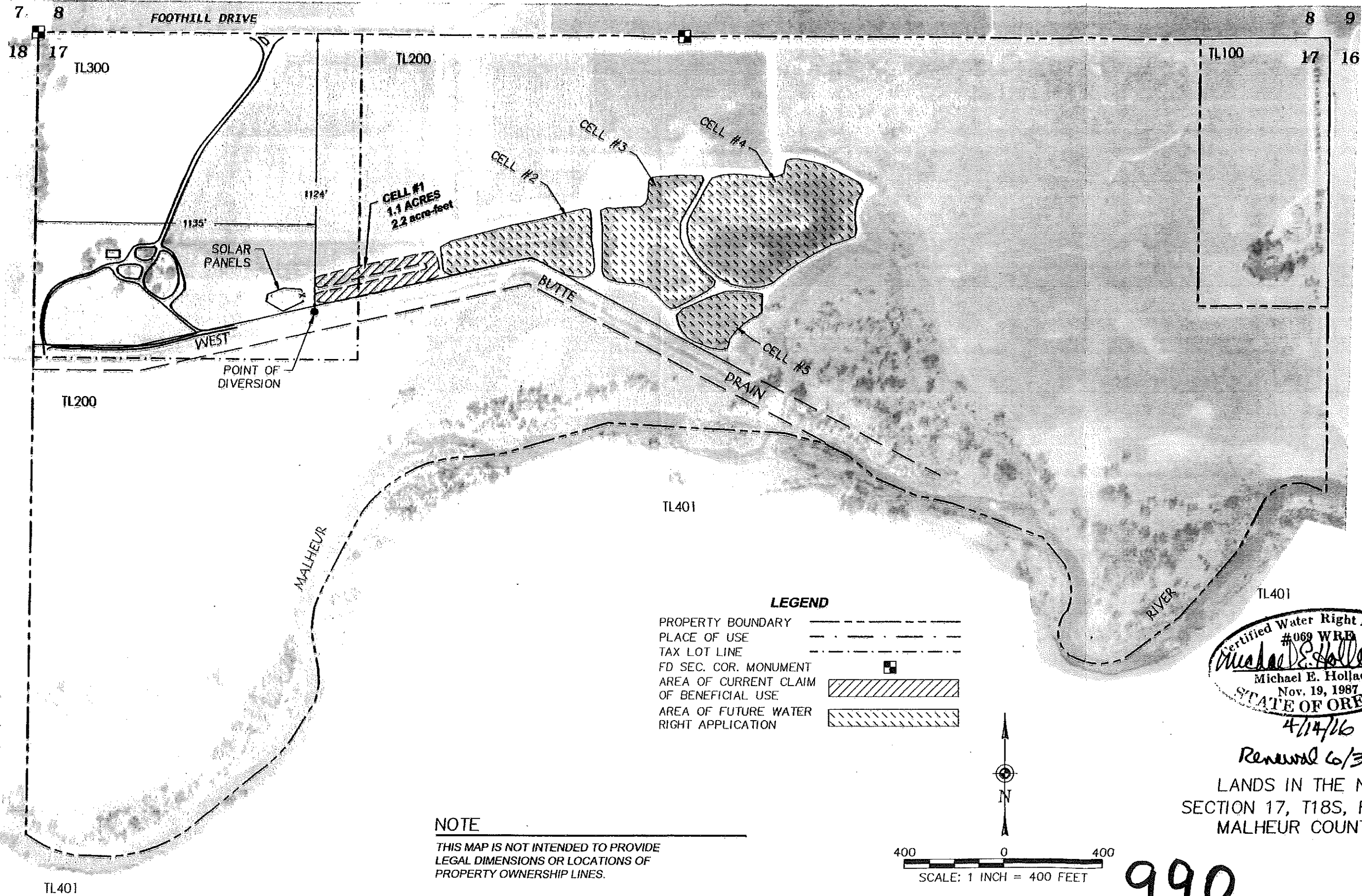

Certified Water Right Examiner
 #069 WRE
Michael E. Holladay
 Michael E. Holladay
 Nov. 19, 1987
 STATE OF OREGON
 4/14/16

Renewal 6/30/17
 LANDS IN THE N¹/₂ OF
 SECTION 17, T18S, R46E, W.M.
 MALHEUR COUNTY, OR

990

REVISIONS			
NO.	DATE	BY	DESCRIPTION

SURVEYED BY: D. COON	CADD FILE NAME: 16-003A-TS.dwg
SURVEY CHECKED BY: D. COON	DRAWING DATE: MARCH 2016
DRAWING NUMBER: N/A	PROJECT NUMBER: 16-003A-TS-DL
SCALES SHOWN ARE FOR 11" X 17" PRINTS ONLY	

ATLAS LAND SURVEYING

PROFESSIONAL LAND SURVEYING SERVICES
 206 NW 9th Street • Fruitland, Idaho 83619
 208-452-6462 (phone/fax) • 208-739-3802
 atlas@atlas-survey.com

SURFACE WATER RIGHTS APPLICATION MAP	
SCOTT GRESSLEY CLAIM OF BENEFICIAL USE APPLICATION NO. R-84505 PERMIT NO. R-13074	
SHEET 1 OF 1	V.NAVD88 - BASED ON MEASURED ELLIPSOID HEIGHTS AND GEOID MODEL GEOID12A

DATUM	
H:OREGON COORDINATE REFERENCE SYSTEM; ONTARIO ZONE	

ORIGINAL STORED AT:
ATLAS LAND SURVEYING
206 NW 9TH STREET
FRUITLAND, ID 83619