

# T.6S. R.1W. Section 2, W.M.

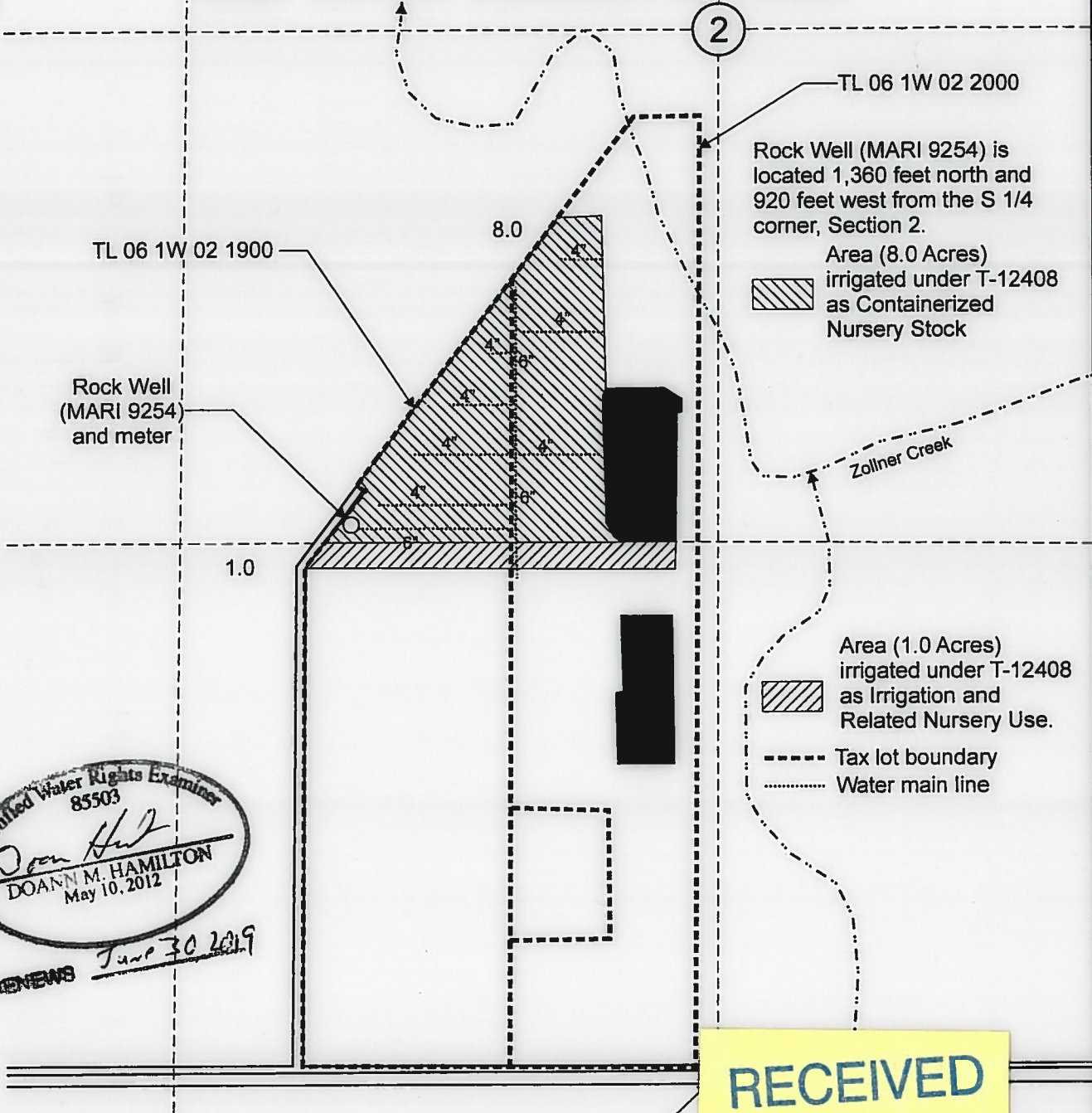

TL 06 1W 02 2000

Rock Well (MARI 9254) is located 1,360 feet north and 920 feet west from the S 1/4 corner, Section 2.

Area (8.0 Acres) irrigated under T-12408 as Containerized Nursery Stock

TL 06 1W 02 1900

Rock Well (MARI 9254) and meter

Zollner Creek

1.0

Area (1.0 Acres) irrigated under T-12408 as Irrigation and Related Nursery Use.

--- Tax lot boundary  
 ..... Water main line

*Doann Hamilton*  
 Certified Water Rights Examiner  
 85503  
 DOANN M. HAMILTON  
 May 10, 2012

RENEWS June 30 2019

**RECEIVED**  
 JUL 31 2017  
**OWRD**

S 1/4 Corner  
 Section 2

Scale: 1" = 400'



This map was prepared for the purpose of identifying the location of a water right only and is not intended to provide legal dimensions or location of property ownership lines.

Claim of Beneficial Use Map  
 T-12408

Kraemer's Nursery, Inc.  
 T.6S. R.1W. Section 2, W.M.

Pacific Hydro-Geology Inc.

07/2017

KraemerT12408COBU.cdr