

**POSITIONS OF P.O.D'S**

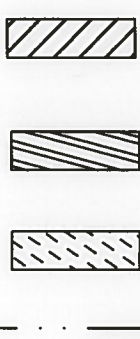

Lands irrigated under Permit number 44321, using P.O.D #2 and additional P.O.D. #1 and #3 which is actually a pump station out of Slough Reservoir.

Existing lands transferred under T-9546, and using diversion points #1, #2, and the pump station originally listed as POD #3.

Lands irrigated by Permit number 44320, Diversions #1, #2, and 3, which is actually a pump station from res.

Mainline

POD #1: S 676' and E 2714' from the North 1/4 corner of Section 29, T1S R39E, Latitude: 45°27'17.7699"N, Longitude: 117°57'07".3461"W.

POD #2: S 3383' and E 975' from the North 1/4 corner of Section 29, T1S R 39E, Latitude 45°26'51.0476"N, Longitude: 117°57'31.7471"W

POD 3, reservoir pump station: S 1363' and E 4213' from the North 1/4 corner of Section 29, T1S R39E: Latitude 45°27'10.9898"N, Longitude 117°56'46.3234"W

September 6, 2017

**CLAIM OF BENEFICIAL USE MAP  
FOR LANDS IRRIGATED UNDER T-9546  
FOR CHANGE OF PLACE OF USE AND  
AN ADDITIONAL POINT OF DIVERSION  
FOR  
IMBLER FARMS, LLC & AXA EQUITABLE  
LIFE INSURANCE COMPANY**



**SCALE: 1"=1320'**

NOTE: The preparation of this map was for the purpose of identifying the location of the proposed water right and has no intent to provide dimensions or location of property ownership lines. Location information shown hereon was furnished by the applicant.

**RECEIVED  
MAR 28 2018**

**OWRD**

BY  
Greg Blackman Water Rights  
126 Ridge Drive  
LAGRANDE, OREGON 97850

Applicant No. T- 9546

Permit Number \_\_\_\_\_

**RECEIVED  
MAR 07 2018**

**OWRD**

SUPERSEDING

T 1 S R 39 E

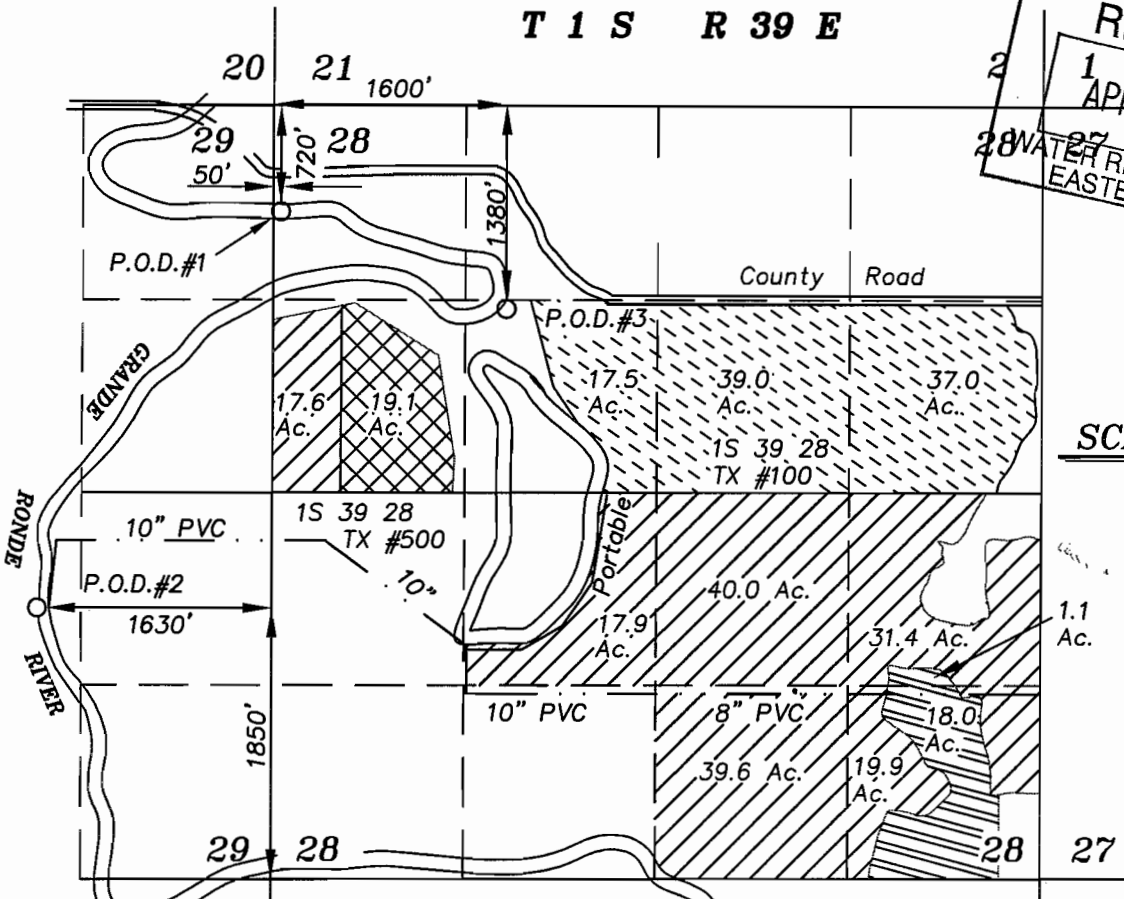
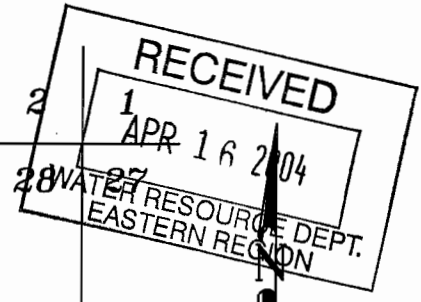

SCALE: 1"=1320'



Lands irrigated under Permit number 44321, to be transferred and requesting additional P.O.D. #1 and #3.

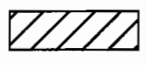

Lands irrigated under Permit number 44321, requesting additional P.O.D. #1 and #3 and to remain in place.



Lands to receive transferred rights from Permit number 44321.

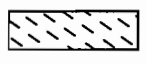

Lands irrigated by Permit number 44320, requesting additional P.O.D. #2.

Mainline

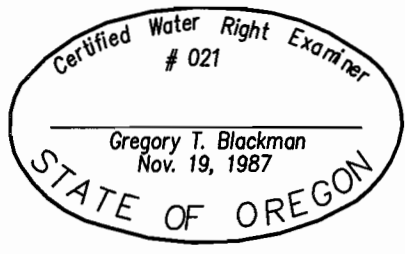

SUPERSEDING April 14, 2004

APPLICATION MAP OF A TRANSFER PLACE OF USE AND ADDITIONAL POINT OF DIVERSION FOR WILLIAM HOWELL

BY BAGETT - GRIFFITH & BLACKMAN 2006 ADAMS AVENUE LAGRANDE, OREGON 97850

Applicant No. T- 9546

Permit Number

NOTE: The preparation of this map was for the purpose of identifying the location of the proposed water right and has no intent to provide dimensions or location of property ownership lines. Location information shown hereon was furnished by the applicant.