

Claim of Beneficial Use Map for T-10794
T 38 S, R 8 W, WM, Josephine County

Portions of Sections 9, 10, and 11

July 26, 2018

RECEIVED

JUL 30 2018

OWRD

N

1" = 1320'

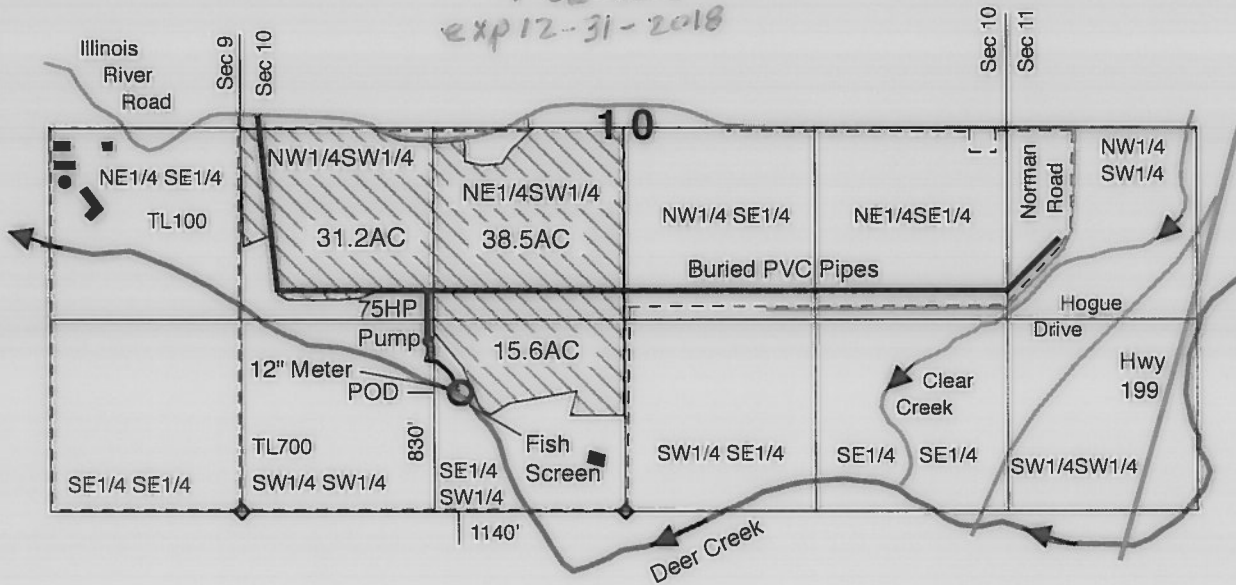
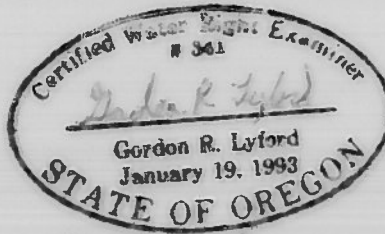

From Application S-6480, Permit S-4255, and Certificate #85951 with a priority of April 8, 1919 for irrigation at a rate of 1/80 cfs per acre from Deer Creek.

- POD located 1140 feet west and 830 feet north from the S1/4 corner of section 10.
- ▨ 85.3 acres of primary irrigation rights from C #85951.
- ▤ Streams and pool
- Buildings
- Roads
- - - Tax lots

This map was drawn by Gordon R. Lyford for the Siskiyou Field Institute to support their Claim of Beneficial Use under T-10794. The SFI owns tax lots 100 and 700.

This map was prepared for the purpose of identifying the location of water rights only and is not intended to provide legal dimensions or the location of property ownership lines.