

T. 33 S., R. 1 W., W.M.

SCALE: 1" = 400'

THE PURPOSE OF THIS MAP IS TO IDENTIFY THE LOCATION OF THE WATER RIGHT. IT IS NOT INTENDED TO PROVIDE INFORMATION RELATIVE TO THE LOCATION OF PROPERTY OWNERSHIP BOUNDARY LINES.



AUTHORIZED POD IS 710 NORTH AND 3850 FEET WEST OF THE EAST QUARTER CORNER TO SEC. 17, T. 33 S., R. 1 W, W.M.

LEGEND

- AS LISTED
- GOVN. CORNER FD.
- ▣ AREA OF IRRIGATION



SE¹/₄ NW

SW¹/₄ NE

NE¹/₄ SW

NW¹/₄ SE

SECTION 17

WATER LINE FROM SPRING TO BULGE (3/4" PVC)

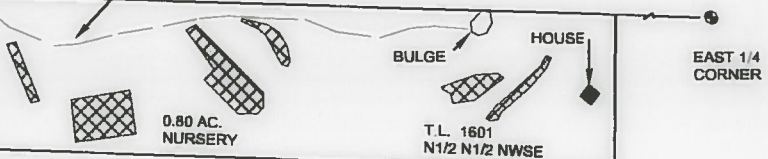

FINAL PROOF SURVEY

UNDER

Application No. T-12324

IN NAME OF

MICHAEL DORMAN



EXP. 12/31/2019

Surveyed Feb. 09, 2018, by: R.F. BROWN

RECEIVED

MAY 11 2018

OWRD