

T.3 & 4 S.R.13 E.W.M.

Map reduced 64%

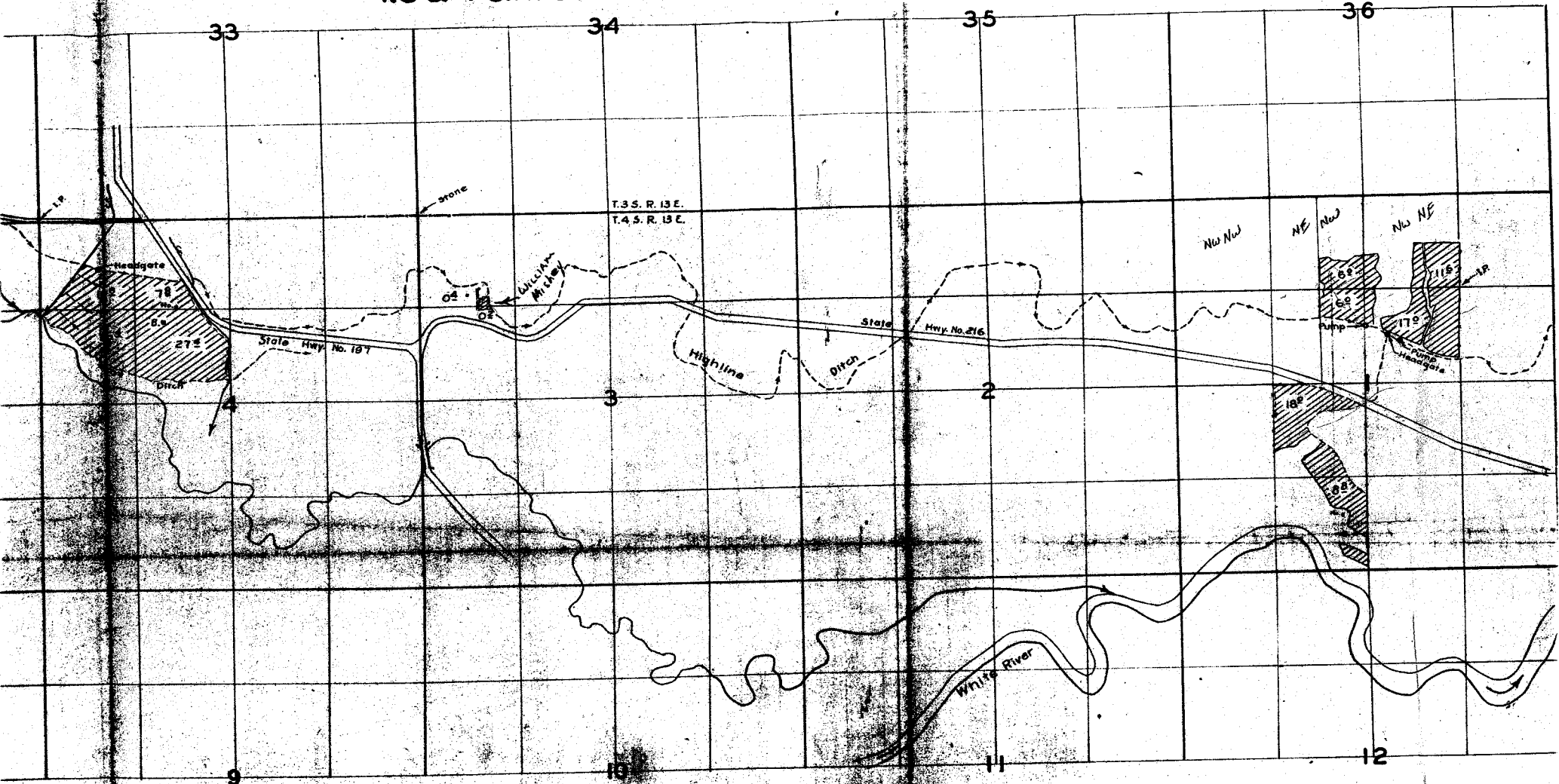

FINAL PROOF SURVEY

UNDER

Application No. 24230 Permit No. 19086

IN NAME OF

Tygh Valley Highline Ditch Co.

Surveyed 18 Oct. 1957, by M. R. ...

SECTIONS 1, 2 & 12, TWP. 4 S. RANGE 13 E. W.M. & SECTIONS 5 & 6, TWP. 4S., RANGE 14 E. W.M.
 WASCO COUNTY, OREGON

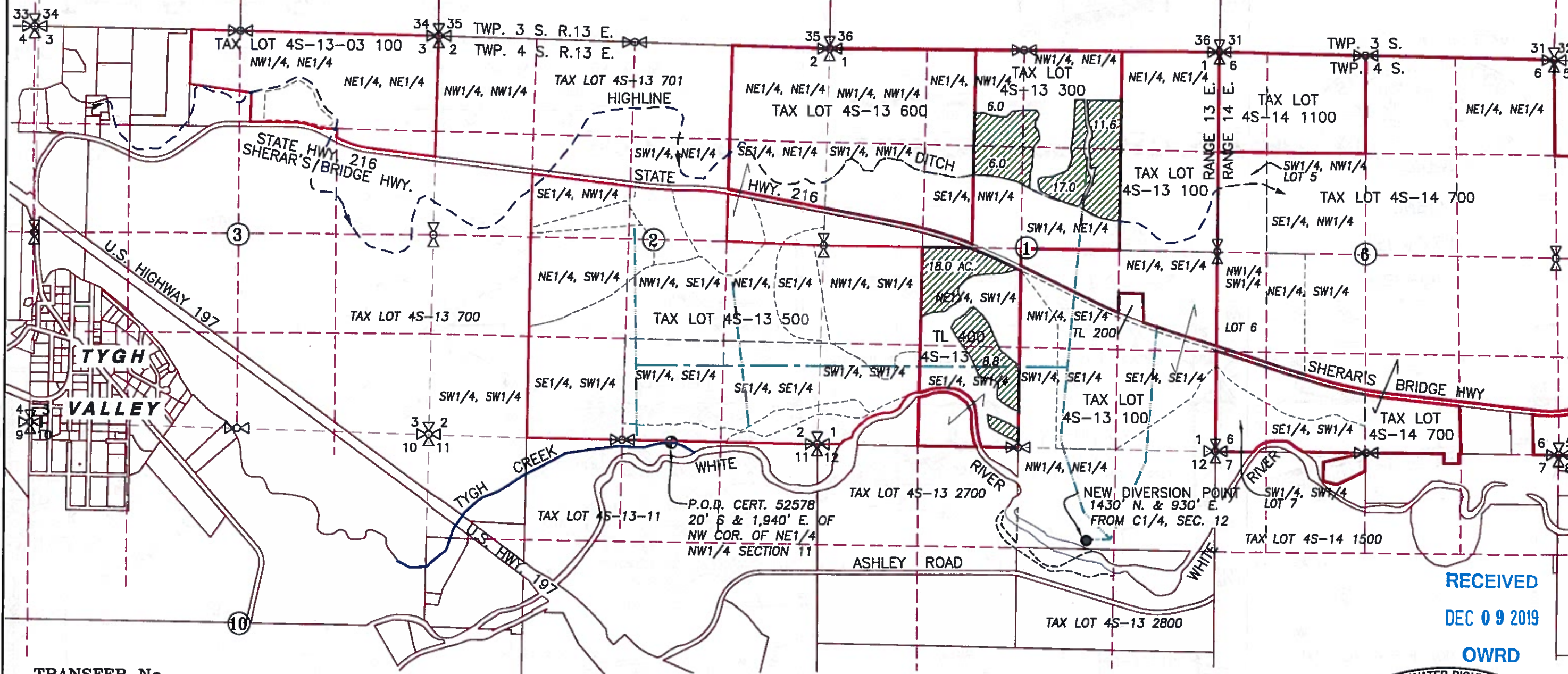

TRANSFER No. _____

IN THE NAME OF:
 RICK HARVEY

DATE: JULY 25, 2019

BY: **TENNESON ENGINEERING CORP.**
 3775 CRATES WAY
 THE DALLES, OREGON. 97058
 PH. 541-296-9177
 FAX 541-296-6657



WATER RIGHT TRANSFER APPLICATION MAP

LEGEND:

- ⊕ ORIGINAL POINT OF DIVERSION:
- NEW POINT OF DIVERSION:
- CERTIFICATE 24525 AREA = 61.4 ACRES
- IRRIGATION MAIN
- DITCH WITH DIRECTIONAL FLOW

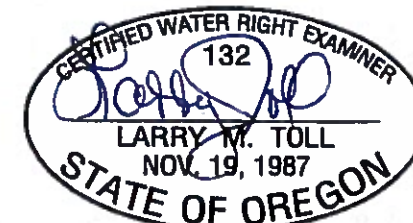
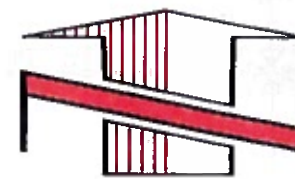
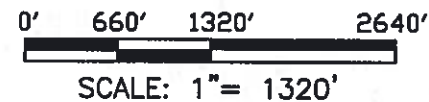

EXPIRES: 06/30/2020

NOTE:
 "THIS MAP IS NOT INTENDED TO PROVIDE LEGAL DIMENSIONS OR LOCATIONS OF PROPERTY OWNERSHIP LINES."

RECEIVED
 DEC 09 2019
 OWRD