

T.2N.R.4W.W.M.

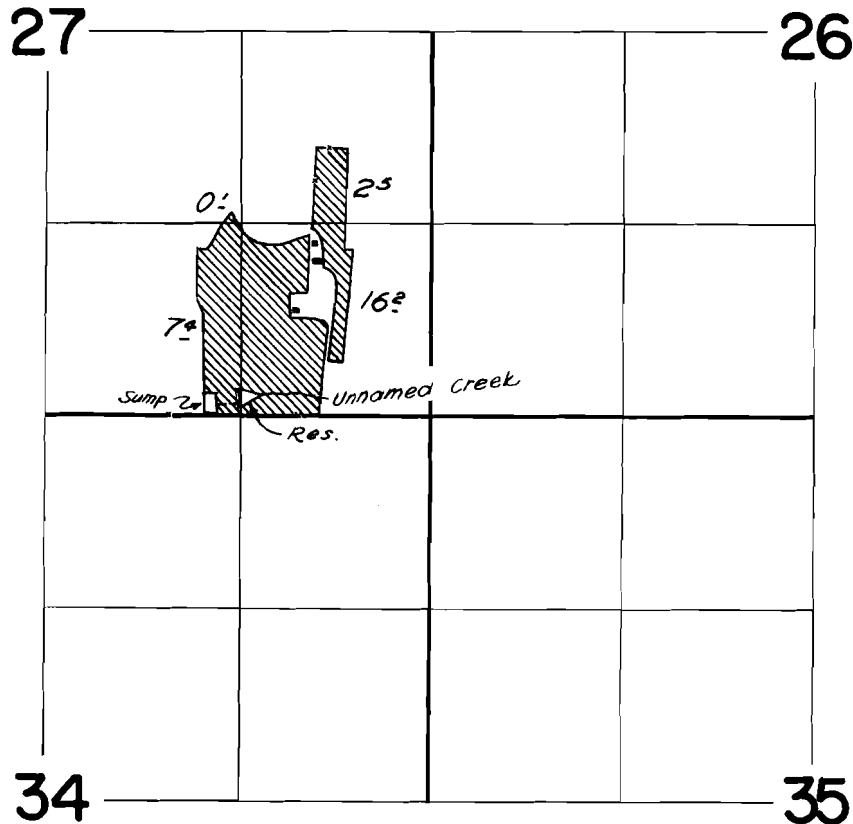

FINAL PROOF SURVEY
UNDER

R-30231 R-1795
Application No. 30232 Permit No. 23833
IN NAME OF

EARL and ISLA GENZER

Surveyed July 25 1961, by *R. Jackson*

RECEIVED
 JAN 29 2020
 OWRD



WATER RIGHT APPLICATION MAP
 PERMANENT TRANSFER FOR COMMERCIAL USE

RICK AND ALISON LARSON
 46780 NW GRAHAM ROAD
 BANKS, OR 97106

SITUATED IN
 SECTION 27, TOWNSHIP 2 N RANGE 4 W, W.M.
 WASHINGTON COUNTY OREGON

LEGEND

- POINT OF DIVERSION (29781 – 25.7 ACS)
 1500' WEST AND 60' NORTH OF
 SOUTHEAST CORNER OF SECTION 27
- PIPELINE
- ▨ ACREAGE TRANSFERRED – 3.2 ACS
 SW SE – 0.7 ACS
 SE SE – 2.5 ACS
- ▨ ACREAGE REMAINING – 22.5 ACS
 SW SE – 6.7 ACS
 SE SE – 13.3 ACS
 NE SE – 2.5 ACS
- STORAGE RIGHTS (29780 – 25.7 ACS)
 12.5% TO BE ABANDONED
 EAST RESERVOIR – 0.5 AF (0.06 AF ABANDONED)
 SUMP POND – 3.0 AF (0.38 AF ABANDONED)

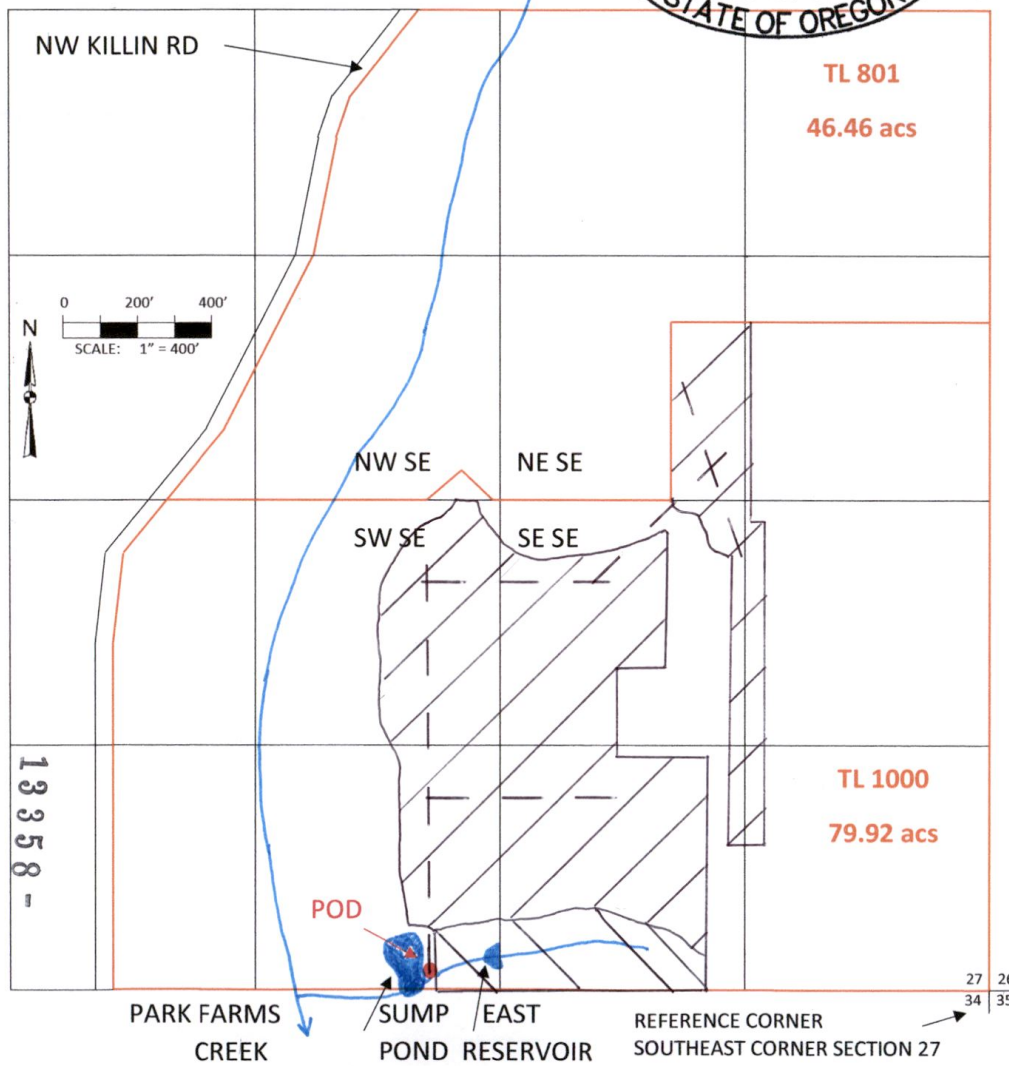

This map is not intended to provide legal dimensions or locations of property ownership lines

ParsonsWater Consulting LLC
rick.parsons@parsonwater.com
 541.499.0257 303.667.5067

