

Claim of Beneficial Use Map, Transfer T-9230 (Permit G-2190) A Water Right in the Name of City of Mount Angel

RECEIVED

SEP 08 2020

Marion County
Township 6 South, Range 1 West (W.M.)

OWRD

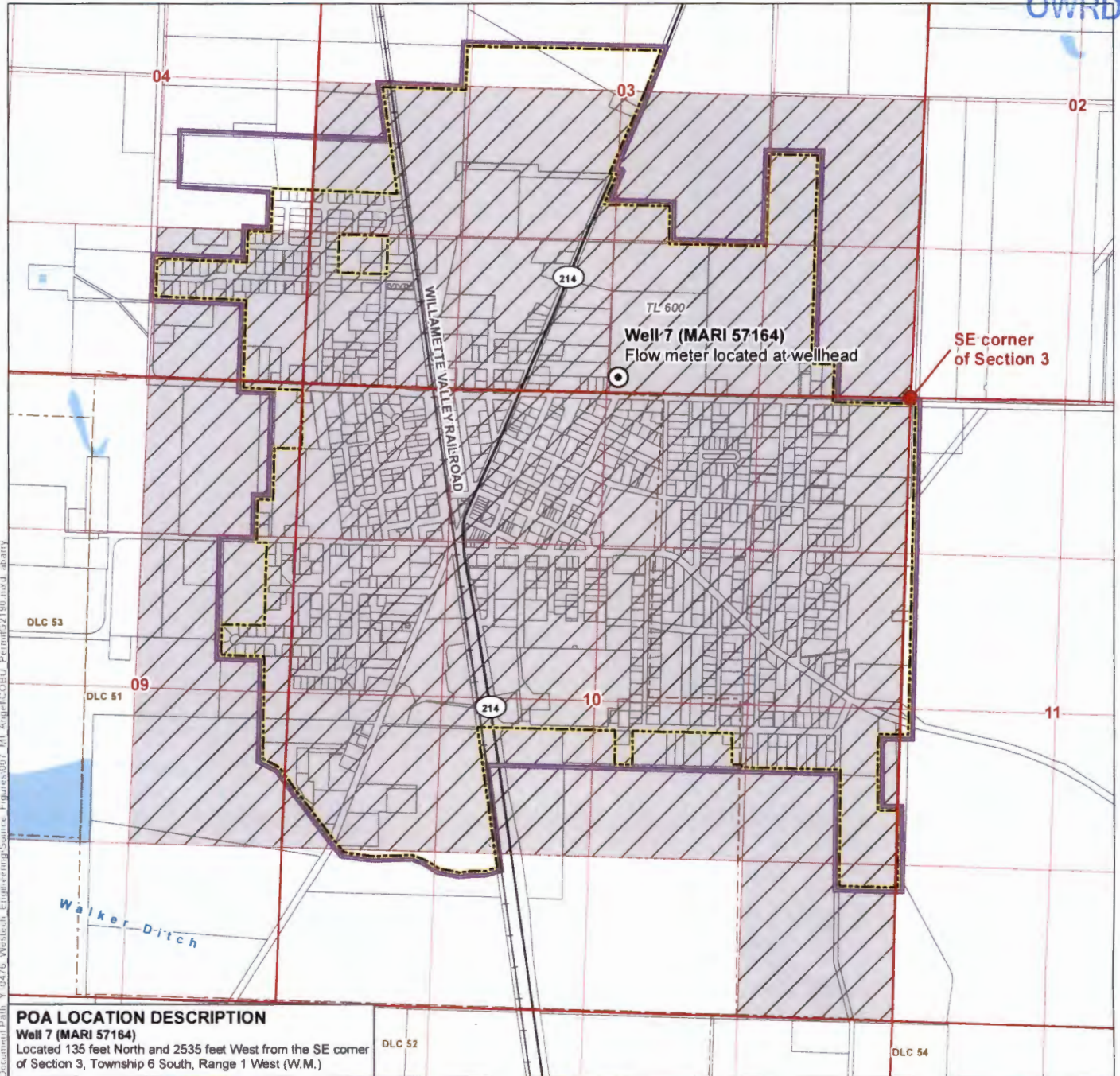

LEGEND

- Point of Appropriation (POA)
- Place of Use (POU)
- Water Service Area
- Donation Land Claim (DLC)
- All Other Features**
- City Boundary
- Tax Lot
- Railroad
- Major Road
- Watercourse
- Waterbody

Certified Water Rights Examiner Stamp

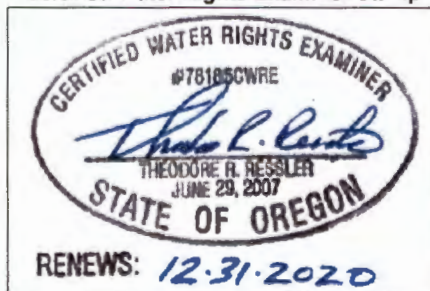

DISCLAIMER

This map was prepared for the purpose of identifying the location of a water right only and it is not intended to provide legal dimensions or location of property ownership lines.

MAP NOTES

Date: August 6, 2020
 Data Sources: BLM, OWRD, USGS

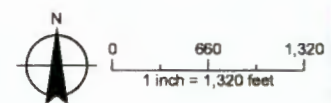

Document Path: x:\0476_Web\Sub\Engineering\Source_Figures\007_Mt_Angel\CCBU_Permit\G2190_nwd_albany

WATER RIGHT TRANSFER MAP
T.6S.,R.1W.,W.M. SECTIONS 3 & 10

POINT OF APPROPRIATION FOR CERTIFICATE NO. 32220

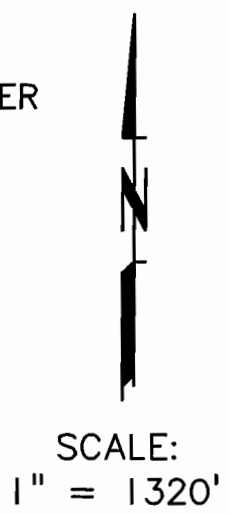
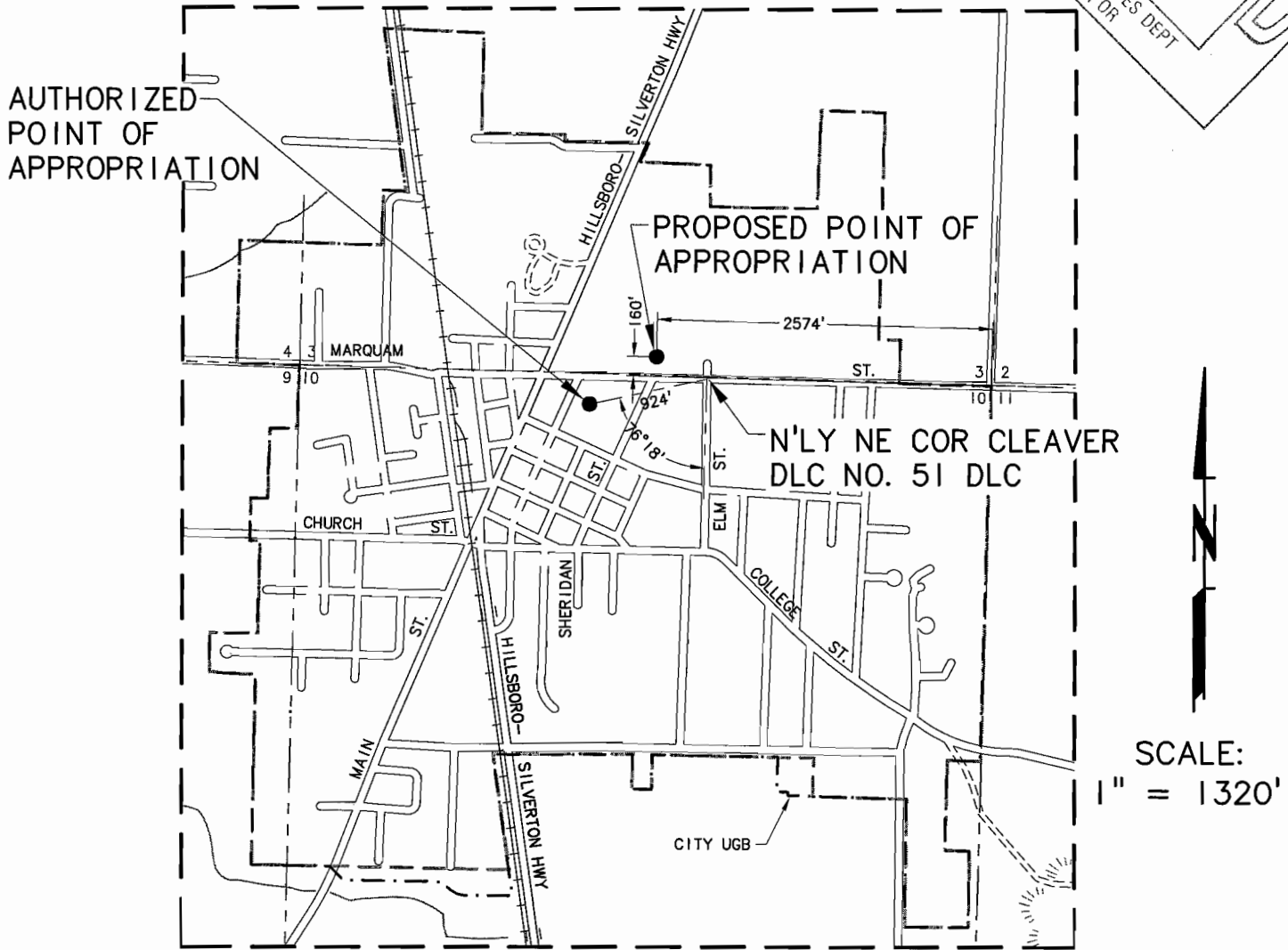
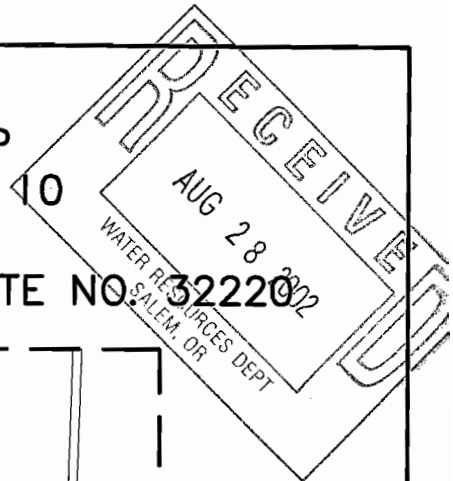

PROPOSED CHANGE OF POINT OF APPROPRIATION FOR
CERTIFICATE NO. 32220, PERMIT G-2190

IN THE NAME OF
THE CITY OF MT. ANGEL
MARION COUNTY

AUGUST 2002

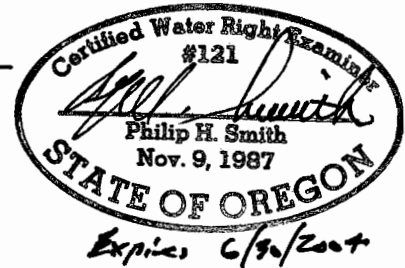

NOTE: This map is for the purpose of identifying the location of the water right only and is not intended to provide legal dimensions or locations of property lines.

T-9230