

Township 2 North, Range 32 East, W.M.
NW 1/4 NW 1/4 of Section 16
UMATILLA COUNTY

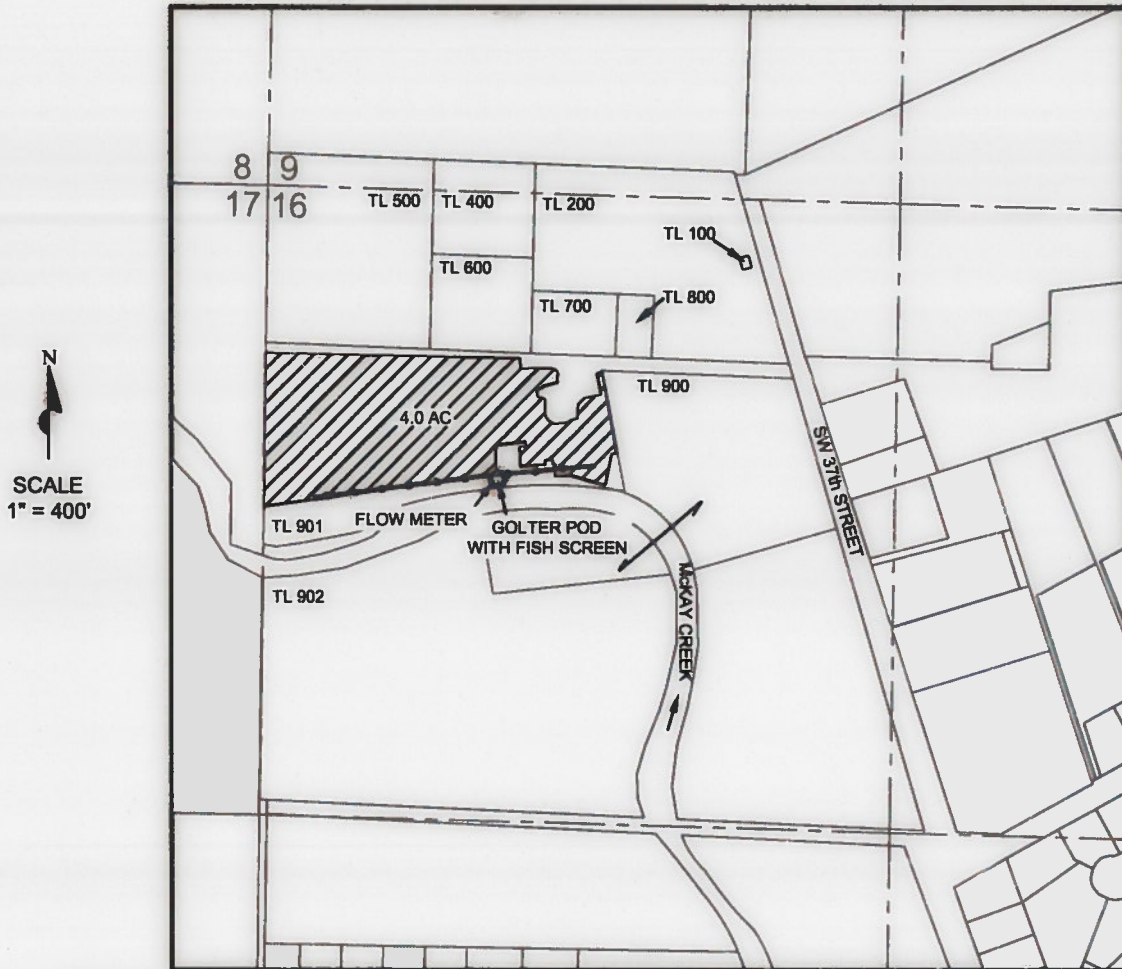

GOLTER POD LOCATED 600 FEET SOUTH & 490 FEET EAST FROM THE NW CORNER OF SECTION 16

RECEIVED BY OWRD

SEP 28 2017

SALEM, OR

LEGEND

- TAX LOTS
- TL 901 TAX LOT NUMBERS
- Q-Q SECTION LINES
- 4.00 AC UNDER CERTIFICATE 84250
- PIPELINE
- POD

COBU MAP
 under
 Transfer T-11773
 in the names of
 Mark and Miriah Golter
 July 25th, 2016

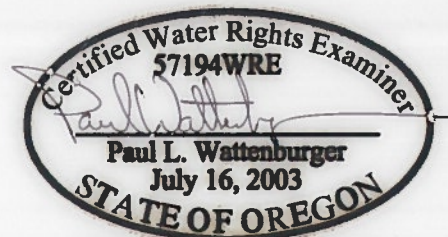

EXPIRES: 6/30/18

THIS MAP WAS PREPARED FOR THE PURPOSE OF IDENTIFYING THE LOCATION OF A WATER RIGHT ONLY AND IS NOT INTENDED TO PROVIDE LEGAL DIMENSIONS OR LOCATION OF PROPERTY OWNERSHIP LINES.