

T. 32 S., R. 4 W., W.M.

SCALE: 1' = 1320'

THE PURPOSE OF THIS MAP IS TO IDENTIFY THE LOCATION OF THE WATER RIGHT. IT IS NOT INTENDED TO PROVIDE INFORMATION RELATIVE TO THE LOCATION OF THE PROPERTY OWNERSHIP BOUNDARY LINES.

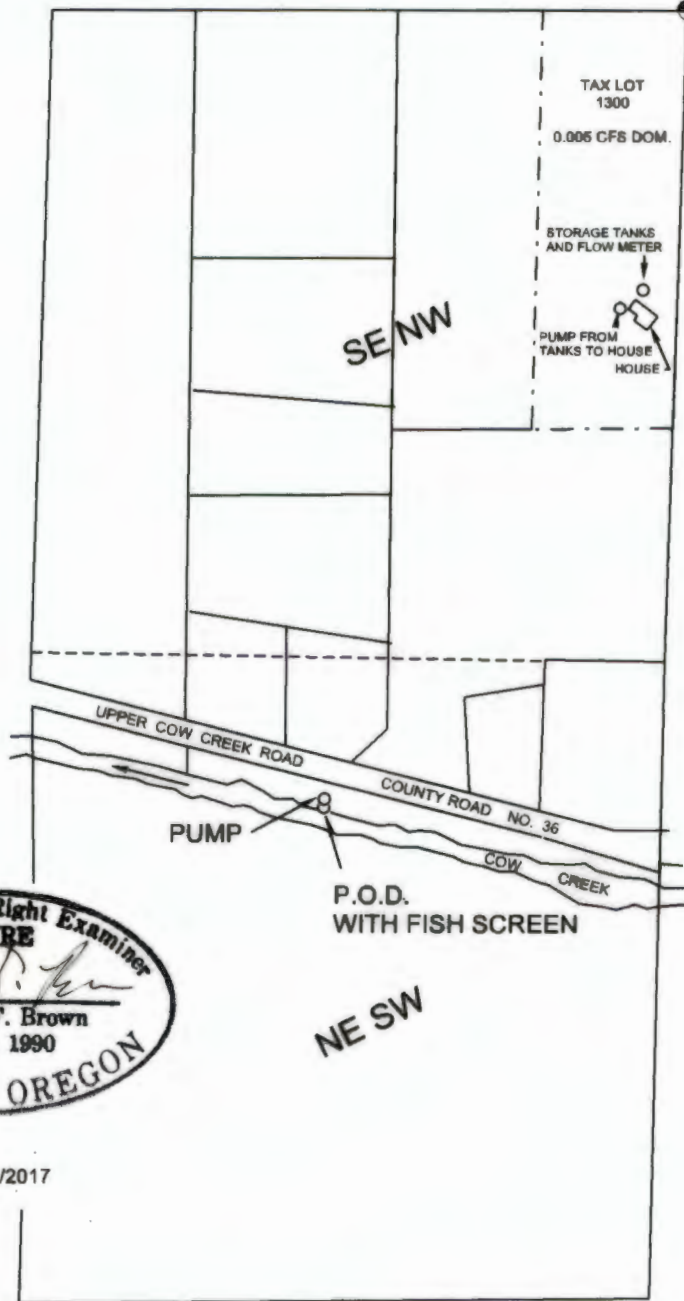

CENTER NORTH SIXTEENTH COR. FD. BRASS CAP

TAX LOT 1300

0.005 CFS DOM.

STORAGE TANKS AND FLOW METER

PUMP FROM TANKS TO HOUSE
HOUSE

UPPER COW CREEK ROAD

COUNTY ROAD NO. 36

PUMP

P.O.D. WITH FISH SCREEN

COW CREEK

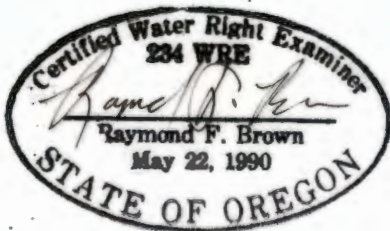

EXP. 12/31/2017

P.O.D. IS 1661 FEET SOUTH AND 757 FEET WEST OF THE CENTER-NORTH 1/16TH COR. TO SECTION 8, T. 32 S., R. 4 W., W.M.

P.O.D. HAS AN APPROVED FISH SCREENING DEVICE.

RECEIVED BY OWRD

AUG 24 2016

SALEM, OR

RECEIVED BY OWRD

AUG 24 2016

SALEM, OR

FINAL PROOF SURVEY

UNDER

Application No. S 86216, Permit No. S 54240

IN THE NAME OF

SUSAN DOWELL

SURVEYED AUGUST 08, 2016, BY R.F. BROWN