

# CLAIM OF BENEFICIAL USE MAP

LOCATION: T3S, R3W, W.M. TL 700 OF  
SECTION 28 YAMHILL COUNTY, OR  
STREET ADDRESS: BELLA VIDA VINYARD  
9380 NE WORDEN HILL ROAD, DUNDEE OR 97115

PREPARED FOR:  
STEVEN R. WHITESIDE  
5280 N. CALLE BUJIA  
TUCSON, AZ 85718

APPLICATION G-14615  
PERMIT G-13417

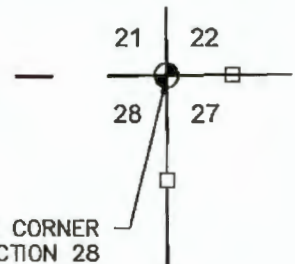

- PRIMARY IRRIGATION
- SUPPLEMENTAL IRRIGATION
- PROPERTY LINE
- BURIED MAINLINE

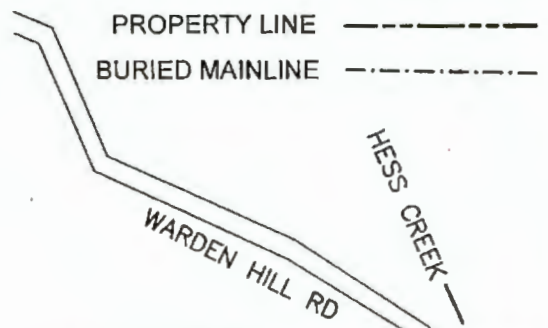

WELL #1 POA AND METER  
1371' SOUTH AND  
285' WEST FROM  
NE CORNER SEC. 28

RECEIVED  
DEC 08 2020  
OWRD



POD CERT. 83061  
HESS CREEK,  
PRIMARY  
SW/NE

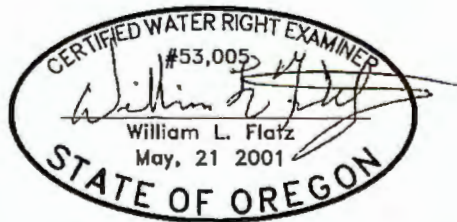
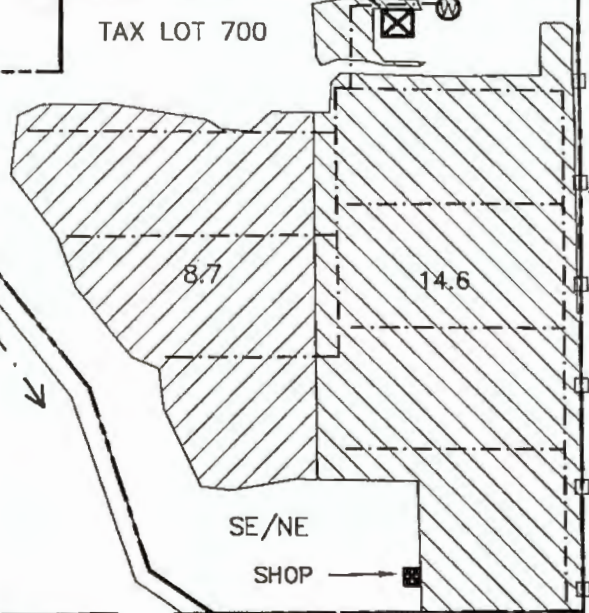
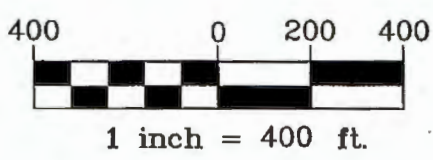

TWP	RNG	MER	SEC	Q-Q	PRIM.	SUP.
3S	3W	W.M.	28	SE/NE	8.7	
3S	3W	W.M.	28	SE/NE		14.6
TOTAL ACRES =						23.3

EXPIRES 12/31/2021

THIS MAP WAS PREPARED FOR THE PURPOSE OF IDENTIFYING THE LOCATION OF A WATER RIGHT ONLY AND IS NOT INTENDED TO PROVIDE LEGAL DIMENSIONS OR LOCATION OF PROPERTY OWNERSHIP LINES.

Project: 319022  
Drawing Name:  
Whiteside, Bella Vida COBU  
Drawn By: WLF  
Checked by: WLF  
REVISED 12-8-20

