

T23S R34E & T24S R34E, WM

HARNEY COUNTY, OREGON



0 1,320 Feet

1" = 1,320'

RECEIVED
 FEB 12 2019
 OWRD

- Well
- ⊙ Meter
- POU IR 1-14-1963 & 9-23-1968
- Township
- Section
- Quarter Quarter
- Tax Lot

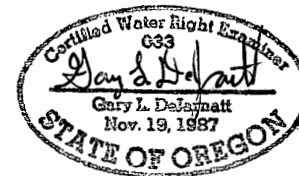
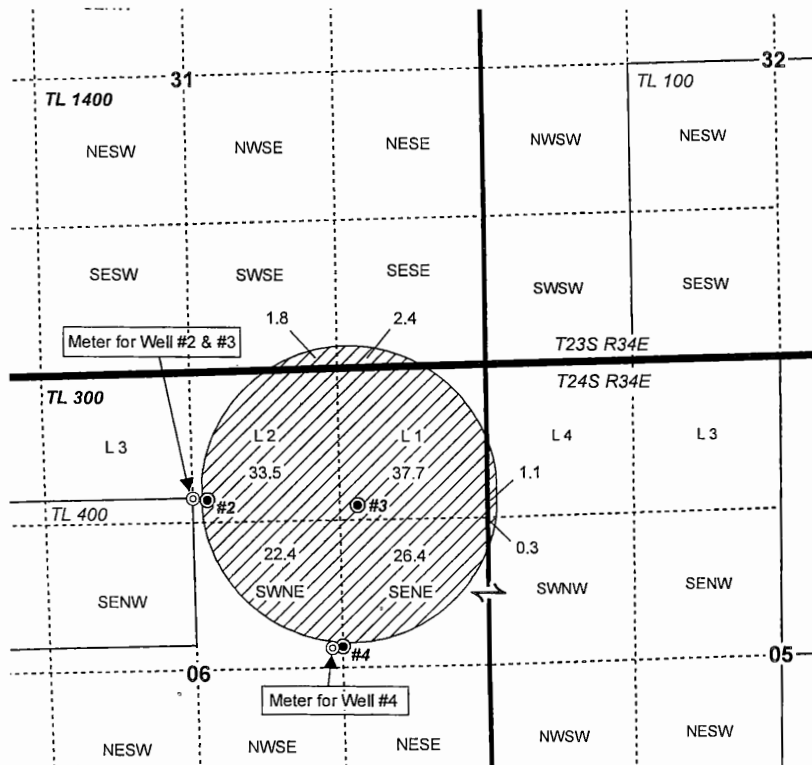

RENEWAL DATE 12/31/2019

WELL LOCATIONS:

#2 (HARN 1055/L-133203): 1,130' S, 160' E OF N 1/4 COR SEC 6
 Lat: N 43.518902 DD, Long: W -118.579096 DD

#3 (HARN 1054/L-133202): 1,170' S, 1,500' E OF N 1/4 COR SEC 6
 Lat: N 43.518858 DD, Long: W -118.574243 DD

#4 (HARN 51072/L-71057): 230' N, 1,300' E OF CTR COR SEC 6
 Lat: N 43.515222 DD, Long: W -118.575170 DD



CLAIM OF BENEFICIAL USE MAP
Badger Ventures, LLC

NOTE: THIS MAP IS NOT INTENDED TO
 PROVIDE LEGAL DIMENSIONS OR LOCATIONS
 OF PROPERTY OWNERSHIP LINES.

WATER RIGHT SERVICES, LLC

PO BOX 1830, BEND, OR 97709

CCB# 197121 www.oregonwater.us

541-389-2837 JOHNSHORT@USA.COM