

TRANSFER APPLICATION MAP
 FOR: MARTIN DANG and/or MIKI SATO
 BY: NATHAN R. REED, PE, CWRE
 T32S, R5W, W.M. SECTION 14
 CERTIFICATE NO. 5319

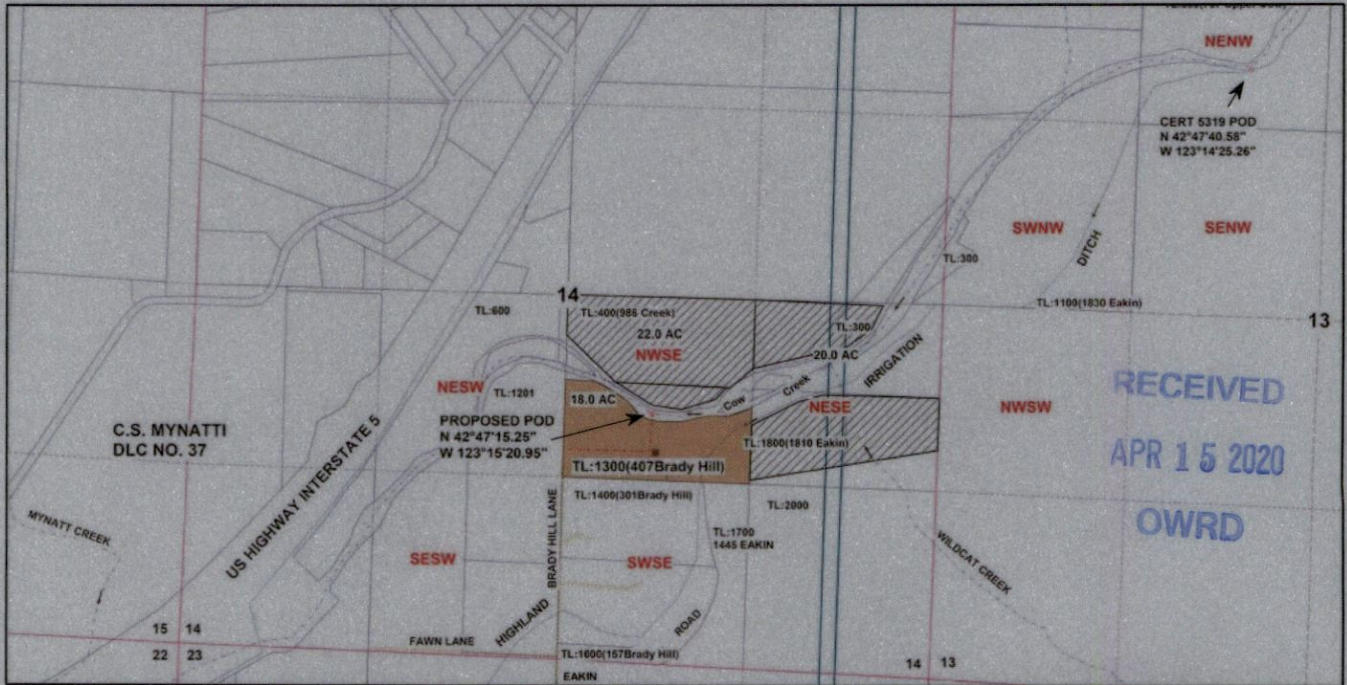

Scale: 1" = 1320'



RECEIVED
 APR 15 2020
 OWRD

CURRENT POD IS LOCATED 490 FEET WEST AND 915 FEET SOUTH FROM N1/4 CORNER OF SECTION 13.
 PROPOSED POD IS TO BE LOCATED 622 FEET EAST AND 806 FEET SOUTH FROM C1/4 CORNER OF SECTION 14.

Legend

- | | | | | | |
|--|-------------|--|------------|--|----------------------|
| | Stream | | Structures | | Sixteenth |
| | POD/New POD | | Flow arrow | | Parcels |
| | Pipeline | | Section | | Cert 5319 to New POD |
| | Roads | | Quarter | | Cert 5319 remaining |

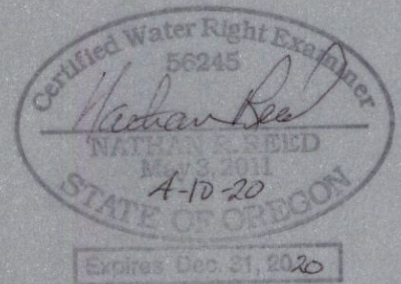

MAP PREPARED FOR:
 MARTIN DANG &/or MIKI SATO
 407 BRADY HILL LANE
 AZALEA, OR 97410

MAP PREPARED BY:
 NATHAN R. REED, PE, CWRE
 157 W. BODIE STREET
 ROSEBURG, OR 97471

THE PURPOSE OF THIS MAP IS TO IDENTIFY THE LOCATION OF THE WATER RIGHT. IT IS NOT INTENDED TO PROVIDE INFORMATION RELATIVE TO THE LOCATION OF PROPERTY OWNERSHIP BOUNDARY LINES.