

T. 38 S., R. 1 W., W. M.

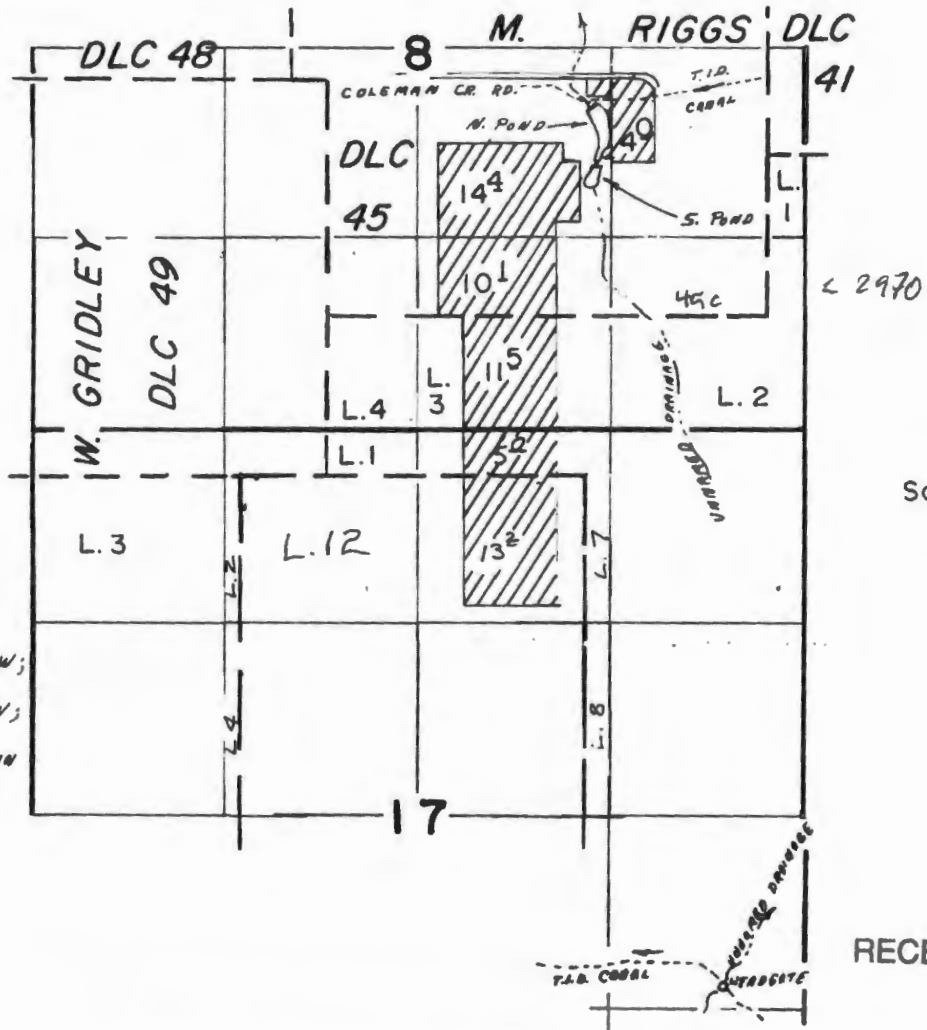

LOCATIONS:

NORTH POND: 2200' N., 1450' W;
 SOUTH POND: 1790' N., 1430' W;
 BOTH FROM SE COR. SEC. 8, IN
 NW 1/4 S6 1/4 SEC. 8, T. 38 S.,
 R. 1 W., W. M.

Scale:
 1" = 1320'

RECEIVED BY OWRD

JAN 25 2017

SALEM, OR

FINAL PROOF SURVEY
 UNDER

R-63267 R-8437

Application No. 63268 Permit No. 46742..
 IN NAME OF

CRYSTAL SPRINGS PACKING CO.

Surveyed NOV. 19. 19.87, by B. S. JAMES..

T 12577

RECEIVED

SEP 30 2020

OWRD

CLAIM OF BENEFICIAL USE MAP

TRANSFER APPLICATION: T-12577
CHANGE IN PLACE OF USE AND CHARACTER OF USE

FOR

3020 COLEMAN CREEK, LLC

PO BOX 2767

WIMBERLY, TX 78676

SITUATED IN

SECTION 8, TOWNSHIP 38 SOUTH, RANGE 1 WEST, W.M.

WITHIN RIGGS DLC #45

JACKSON COUNTY, OREGON

This map is not intended to provide legal dimensions or locations of property ownership lines.

EHM-September 8, 2020

ROGUE CIVIL LLC

emalepsy@roguecivil.com

541-621-2868



RENEWS: 12/31/2020

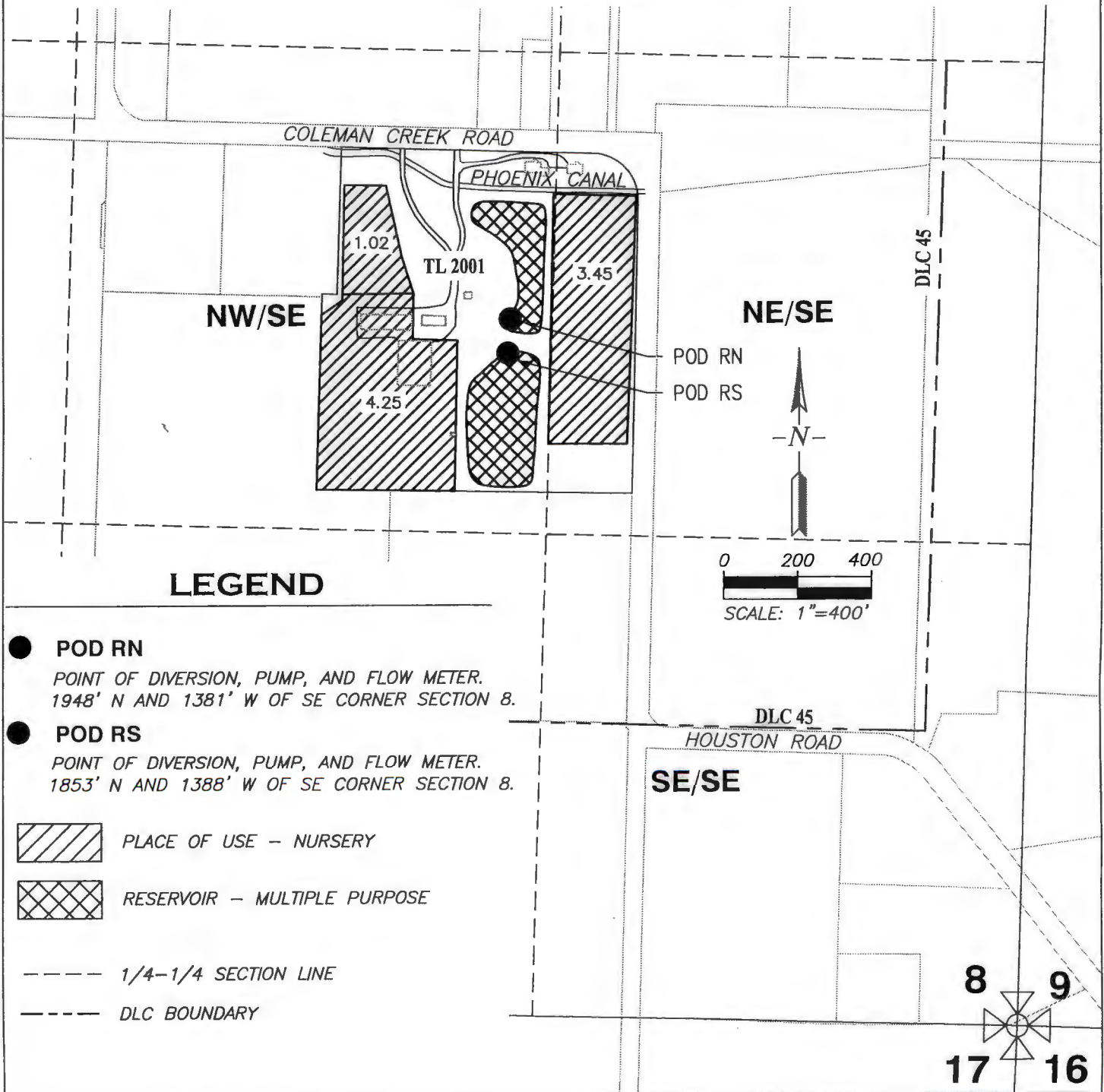

LEGEND

● **POD RN**
POINT OF DIVERSION, PUMP, AND FLOW METER.
1948' N AND 1381' W OF SE CORNER SECTION 8.

● **POD RS**
POINT OF DIVERSION, PUMP, AND FLOW METER.
1853' N AND 1388' W OF SE CORNER SECTION 8.

PLACE OF USE - NURSERY

RESERVOIR - MULTIPLE PURPOSE





----- 1/4-1/4 SECTION LINE

----- DLC BOUNDARY

TRANSFER APPLICATION MAP CERT 64369 & 64370

SECTION 8, T38S, R1W, W.M.
WITHIN THE RIGGS DLC #45
LOT 2100 OF TAX MAP 38S 1W 8
JACKSON COUNTY, OREGON

LEGEND:

- (RN) BLACK OAK NORTH RESERVOIR N 2200' W 1450' FROM SE CORNER OF SECTION 8
- (RS) BLACK OAK SOUTH RESERVOIR N 1800" W 1450' FROM SE CORNER OF SECTION 8
- TAXLOT LINE
-  CERT 64369 RESERVOIRS
-  CERT 64370 TRANSFER
-  TRANSFER TO LANDS
-  CERT 64370 REMAINING
- - - 1/16TH SECTION LINE
- - - DLC LINE

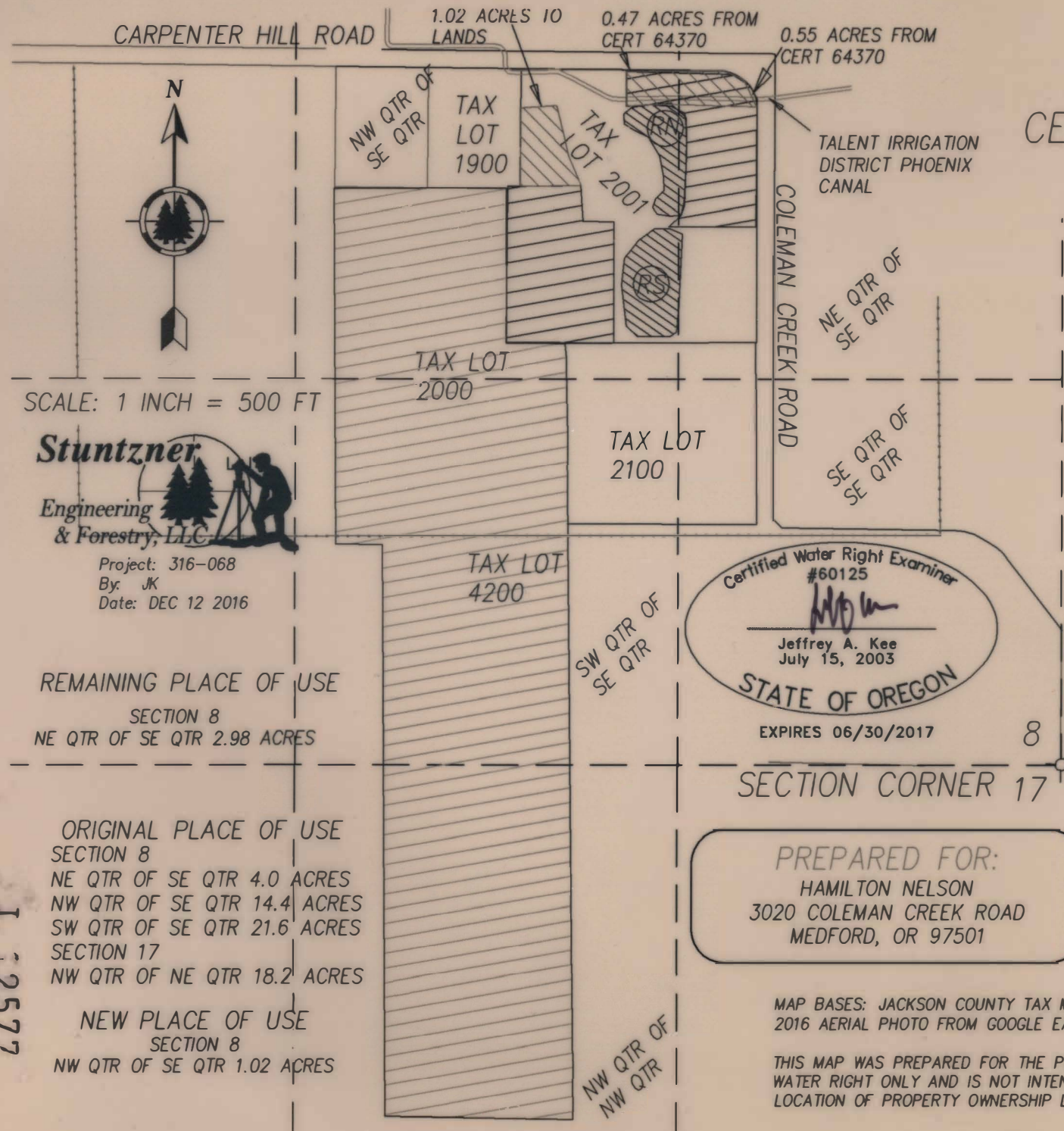

SCALE: 1 INCH = 500 FT



Project: 316-068
By: JK
Date: DEC 12 2016

REMAINING PLACE OF USE
SECTION 8
NE QTR OF SE QTR 2.98 ACRES

ORIGINAL PLACE OF USE
SECTION 8
NE QTR OF SE QTR 4.0 ACRES
NW QTR OF SE QTR 14.4 ACRES
SW QTR OF SE QTR 21.6 ACRES
SECTION 17
NW QTR OF NE QTR 18.2 ACRES

NEW PLACE OF USE
SECTION 8
NW QTR OF SE QTR 1.02 ACRES

I 2577

MAP BASES: JACKSON COUNTY TAX MAP T38S R1W SEC. 8.
2016 AERIAL PHOTO FROM GOOGLE EARTH.

THIS MAP WAS PREPARED FOR THE PURPOSE OF IDENTIFYING THE LOCATION OF A WATER RIGHT ONLY AND IS NOT INTENDED TO PROVIDE LEGAL DIMENSIONS OR LOCATION OF PROPERTY OWNERSHIP LINES.

RECEIVED BY OWRD
JAN 26 2017
SALEM, OR