

RECEIVED  
OCT 28 2020

# T.6S. R.3W. Sec. 13 & 24, W.M.

OWRD

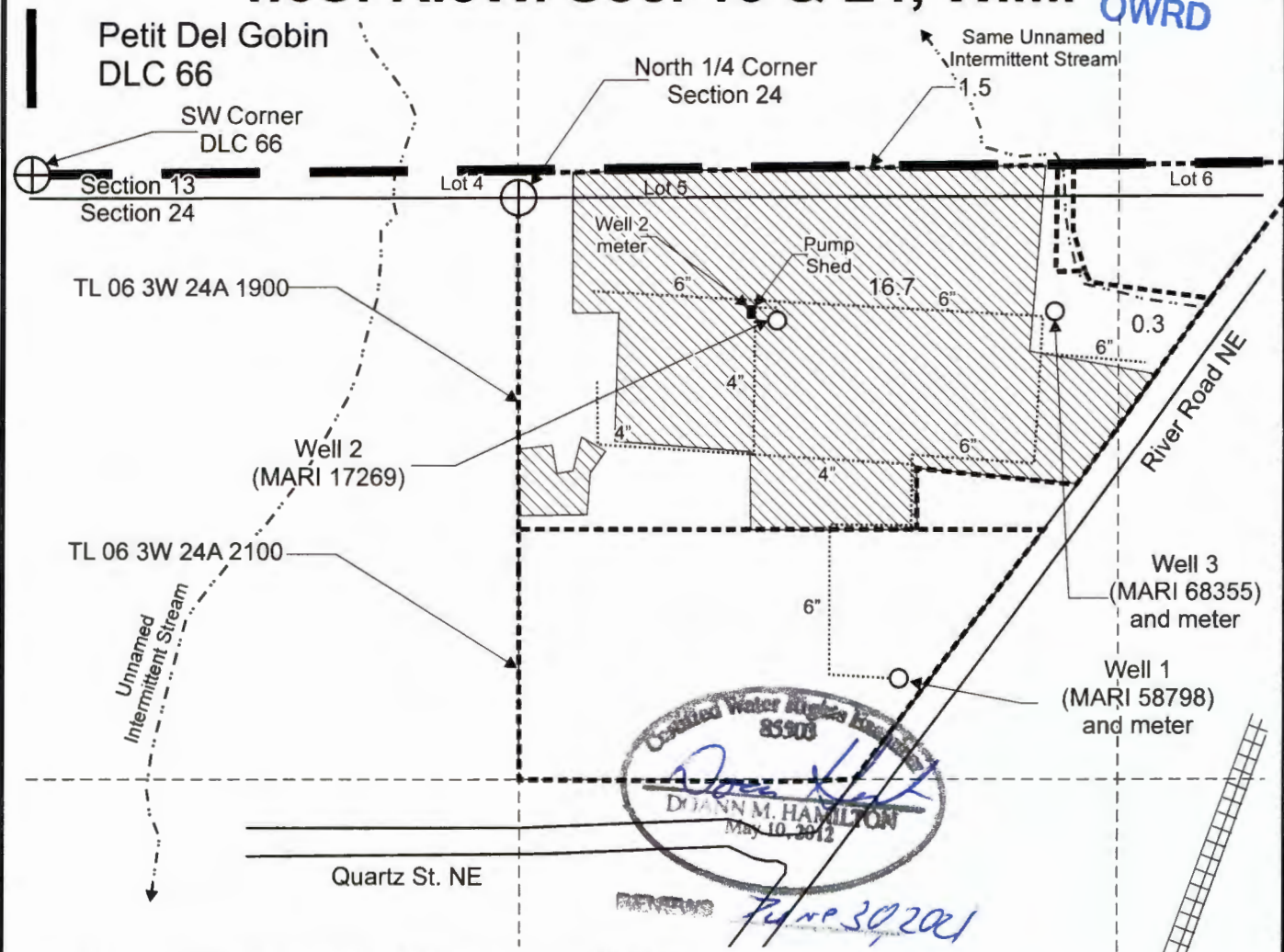

Qualified Water Right Holder  
85908  
*Diana Hamilton*  
DIANNA M. HAMILTON  
May 10, 2012  
7/4/2020

Well 1 (MARI 58798) is located 1,085 feet south and 865 feet east from the N 1/4 corner, Section 24.

Well 2 (MARI 17269), as re-described, is located 330 feet south and 1,690 feet east from the SW corner, DLC 66.

Well 3 (MARI 68355) is located 260 feet south and 1,215 feet east from the N 1/4 corner, Section 24.

Area (18.5 acres) under T-12361 (formerly Certificate 83030) priority date: January 20, 1987

- Tax lot boundary
- Donation Land Claim boundary
- Irrigation mainline

24

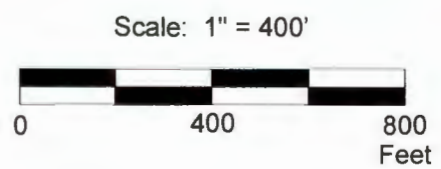

This map was prepared for the purpose of identifying the location of a water right only and is not intended to provide legal dimensions or location of property ownership lines.

## Claim of Beneficial Use Map T-12361

Robert W. Gabriel Trust  
T.6S. R.3W. Sec. 13 & 24, W.M.

Pacific Hydro-Geology Inc.

©9/2020

GabrielNurseryT-12361COBUMap.cdr