

CLAIM OF BENEFICIAL USE
 FOR: VICTORY OR BABETTE COUSINEAU
 BY: NATHAN R. REED, P.E., CWRE
 T31S, R4W, W.M. SECTION 28
 TRANSFER NO. T-12442

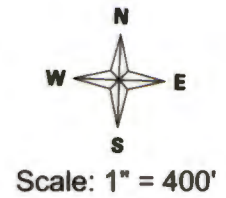

DATE OF SURVEY: SEPTEMBER 5, 2018

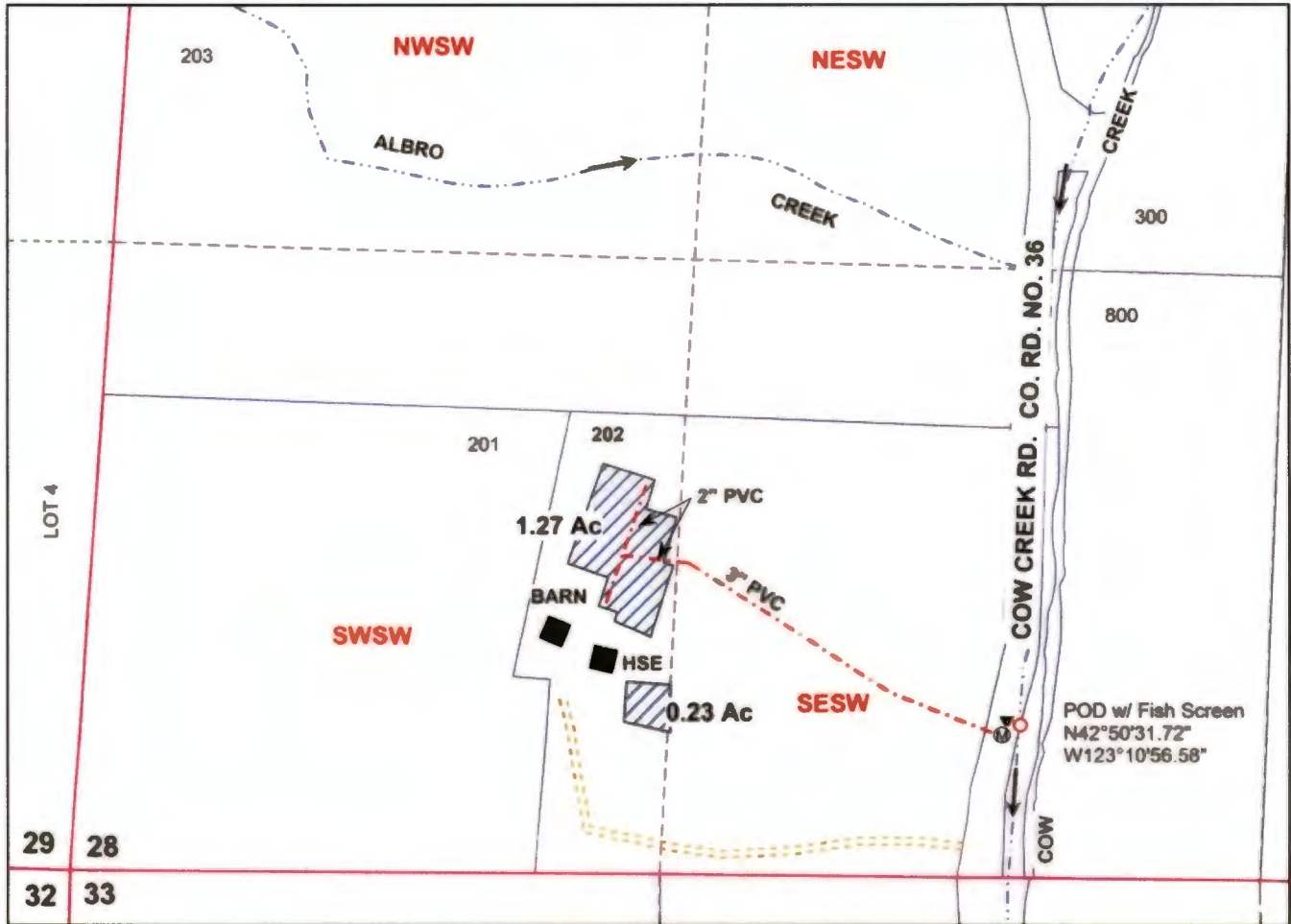

POD IS LOCATED 546 FEET EAST AND 332 FEET NORTH OF S1/4 CORNER OF SECTION 28.

Legend

| | | | | | |
|--|------------|--|-----------------|--|-----------|
| | Stream | | Pipeline | | Section |
| | Flow arrow | | Driveway | | Quarter |
| | POD | | Irrigation Area | | Sixteenth |
| | PUMP | | Structures | | Parcels |
| | Meter | | Gov Lot | | |

MAP PREPARED FOR:
 VICTORY & BABETTE COUSINEAU
 PO BOX 307
 AZALEA, OR 97410

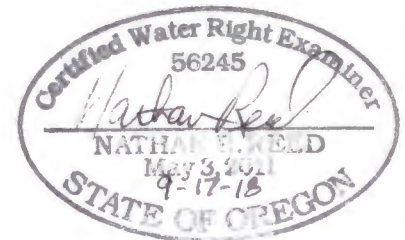

Expires Dec. 31, 2018

THE PURPOSE OF THIS MAP IS TO IDENTIFY THE LOCATION OF THE WATER RIGHT. IT IS NOT INTENDED TO PROVIDE INFORMATION RELATIVE TO THE LOCATION OF PROPERTY OWNERSHIP BOUNDARY LINES.

MAP PREPARED BY:
 NATHAN R. REED, P.E., CWRE
 157 W. BODIE ST.
 ROSEBURG, OR 97471

RECEIVED
 SEP 27 2018
 OWRD