

CORU MAP # 1160

Claim of Beneficial Use Survey Permanent Transfer T-12521

Located In: T38S R03W Sec. 10 (SWNW & SENW) W.M.
Jackson County, Oregon
38-3W-10 Taxlot 300

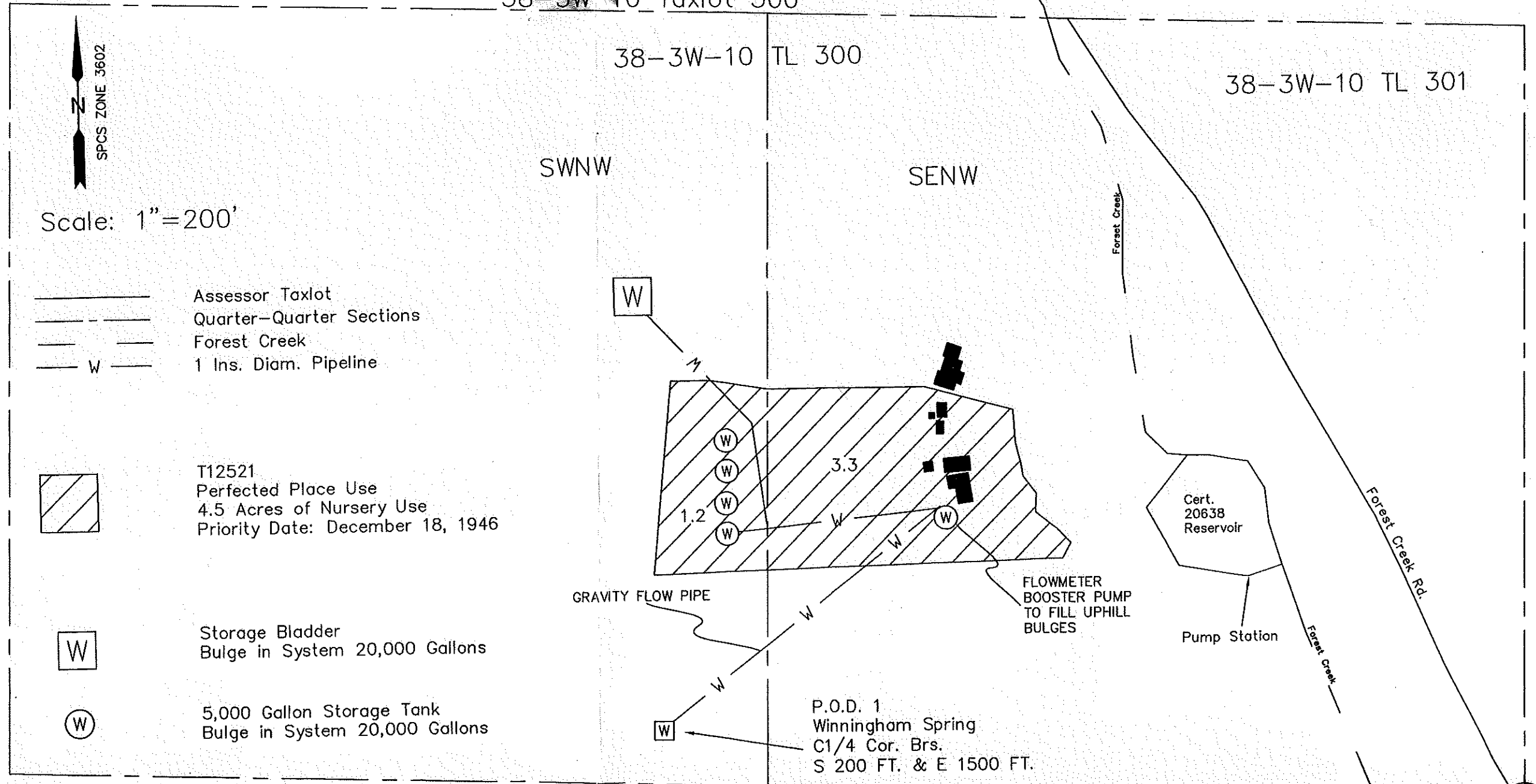

Prepared For:
James Nasset &
Kelsey Bigelow
2267 Forest Creek Rd.
Jacksonville, OR 97530

Prepared By:
Scott Fein Water Rights
Scott Fein, CWRE
600 Tyler Creek Rd.
Ashland, OR 97520
541-842-0795
sfeinsurveyor@gmail.com

FOR WATER RIGHT PURPOSES ONLY
NOT FOR PROPERTY BOUNDARY
DIMENSIONS OR LOCATIONS.
NO UNAUTHORIZED REPRODUCTION
OR MODIFICATION.

FIELD SURVEY: OCTOBER 2018

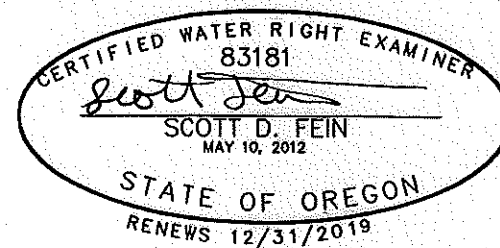

RECEIVED

DEC 19 2018

OWRD