

EVIDENCE OF USE

2016 GOOGLE EARTH IMAGERY SHOWING FLOOD IRRIGATION AND FLOOD DITCHES

OFF LANDS TAX LOT 102



Google Earth

800 ft



13459 -

RECEIVED

JUN 05 2020

OWRD

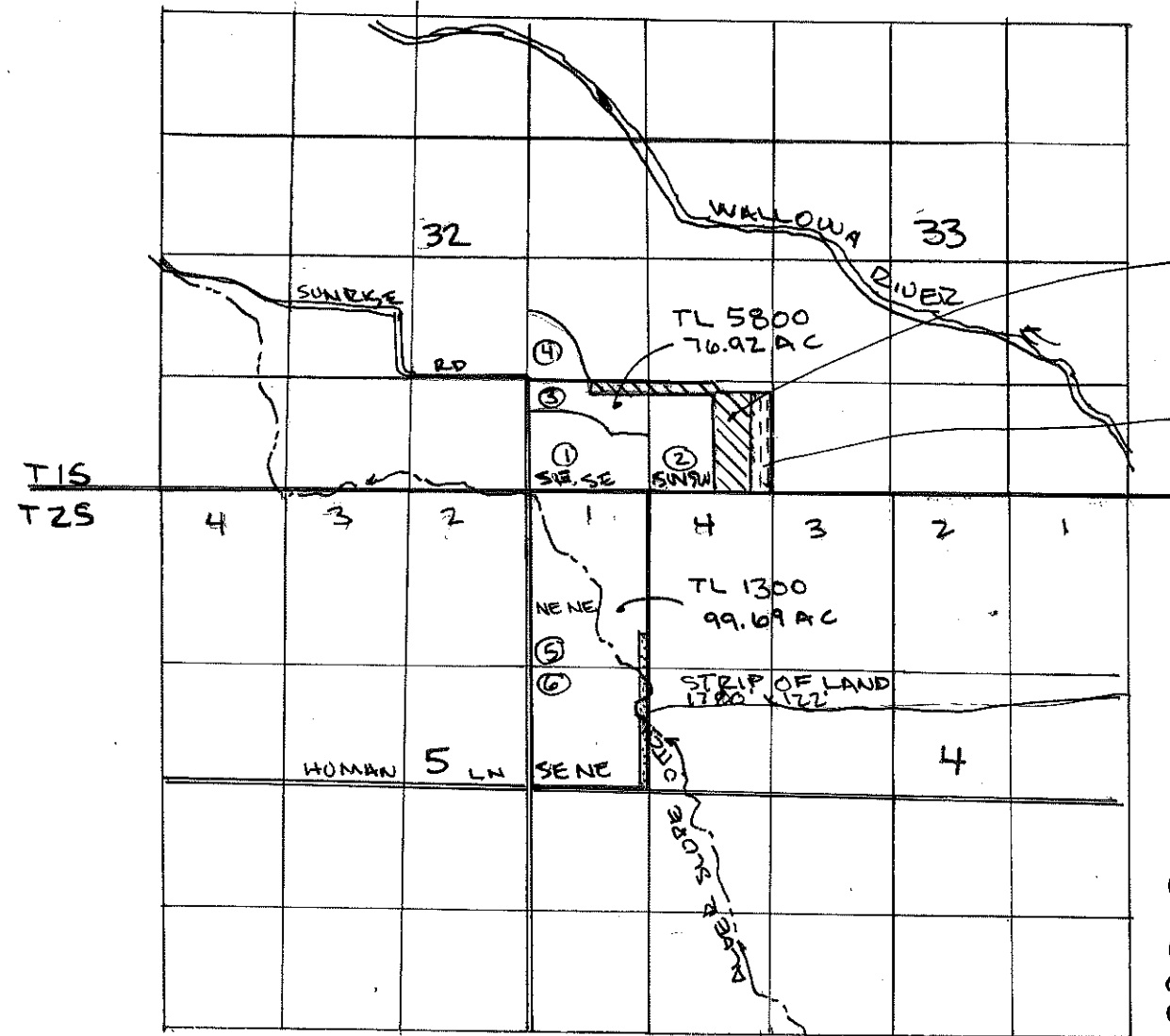

TRANSFER IN 15.8 AC,
2.6 AC IN SW¹/₄, SW¹/₄,
13.2 AC IN SE¹/₄, SW¹/₄
SEC 32 T 15 R 44E
FROM ⑥

TRANSFER IN 5.0 AC
IN SE¹/₄, SE¹/₄ SEC 32
T 15 R 44E FROM ⑥

⑤ TRANSFER OUT 5.0 AC,
3.7 AC IN NE¹/₄, NE¹/₄,
1.3 AC IN LOT 1, SECS
T 25, R 44E

EXISTING WATER RIGHTS:

- ① 28.0 AC CERT 48403 9045, 9046
- ② 19.4 AC CERT 58389
- ③ 9.6 AC CERT 58389
- ④ 8.0 AC CERT 58389
- ⑤ 56.5 AC CERT 48403 55.2 AC REMAIN } PRIMARY
- ⑥ 40.0 AC CERT 48403 36.3 AC REMAIN }

- ⑤ 28 AC CERT 9045 TRANSFER OUT 1.3 AC 26.7 REMAIN
- CERT 9046 TRANSFER OUT 1.3 AC 26.7 REMAIN
- ⑥ 3 AC CERT 9045 TRANSFER OUT 1.5 AC 1.5 AC REMAIN
- 3 AC CERT 9046 TRANSFER OUT 1.5 AC 1.5 AC REMAIN

SUPPLEMENTAL RIGHTS



POD FOR LOWER
ALDER SLOPE DITCH
IS 390' WEST, 1090' N
FROM E¹/₄ COR SEC 24
T 25 R 44E

④ TRANSFER OUT
15.8 AC - 5.8 AC
IN NW¹/₄ SW¹/₄,
10.0 AC IN NE¹/₄,
SW¹/₄ OF SEC
29 T 25 R 45E
CERT 7716
9/25/1928 PRIMA
CERT 9311 SUPP.

LEGEND

- ④ [diagonal lines] TRANSFER OUT 15.8 AC
- [diagonal lines] TRANSFER IN 15.8 AC
- ⑤ [dotted pattern] TRANSFER OUT 5.0 AC
- [vertical lines] TRANSFER IN 5.0 AC



1"=2000'

THIS MAP IS PREPARED FOR WATER RIGHT PURPOSES
AND SHOULD NOT BE USED FOR PROPERTY LOCATION
PURPOSES

| | | |
|---|-----------------------|--|
| <p>WATER RIGHT TRANSFER MAP FOR: ERL McLAUGHLIN 65708 SUNRISE RD ENTERPRISE, OREGON 97028 PH 541-263-0755</p> | <p>WALLOWA COUNTY</p> | <p>PREPARED BY RALPH W SWINEHART CWRE PO BOX 266 ENTERPRISE OREGON 97028 PH 541-398-1550</p> |
|---|-----------------------|--|

RIG BEND DITCH POD
FOR CERT 7716
550' S, 850' W FROM
NE COR SEC 31

INITIAL POD IS WALLOWA
LAKE DAM, 940' S & 1500' E
FROM NW CORNER SECS
T 35, R 45E
FOR CERT 9311

13459 -