

9129

MAP

ACCOMPANYING APPLICATION OF THE ALDER SLOPE DITCH COMPANY OF ENTERPRISE, OREGON, FOR A PERMIT TO APPROPRIATE WATER. SCALE: 2 INCHES=1 MILE.

CERTIFICATE OF REGISTERED PROFESSIONAL ENGINEER.

9129

I, Lewis A. Stanley of Enterprise, Oregon, do hereby certify that this map was made from notes taken during an actual survey made by me between April 20, and May 7, 1924, also Mar. 1-Apr. 10, 25 and that it correctly represents the works described in the accompanying application, together with the location of streams and other ditches in the immediate vicinity.

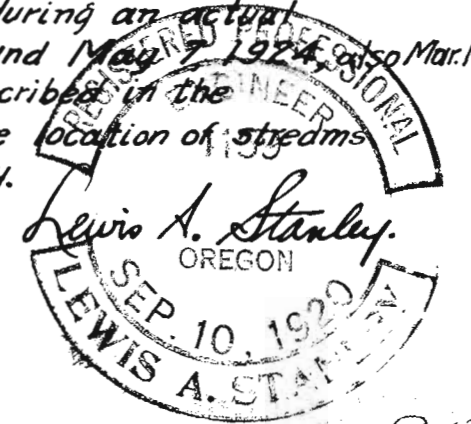

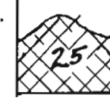
-  Lands to be supplementally Irrigated.
-  Lands to receive initial right.

Applications Nos. 9519 + 10028
Permits Nos. 6723 + 6724

STATE ENGINEER RECEIVED
MAY 15 1924
SALEM, OREGON

Application No. 9519
Permit No. 6723

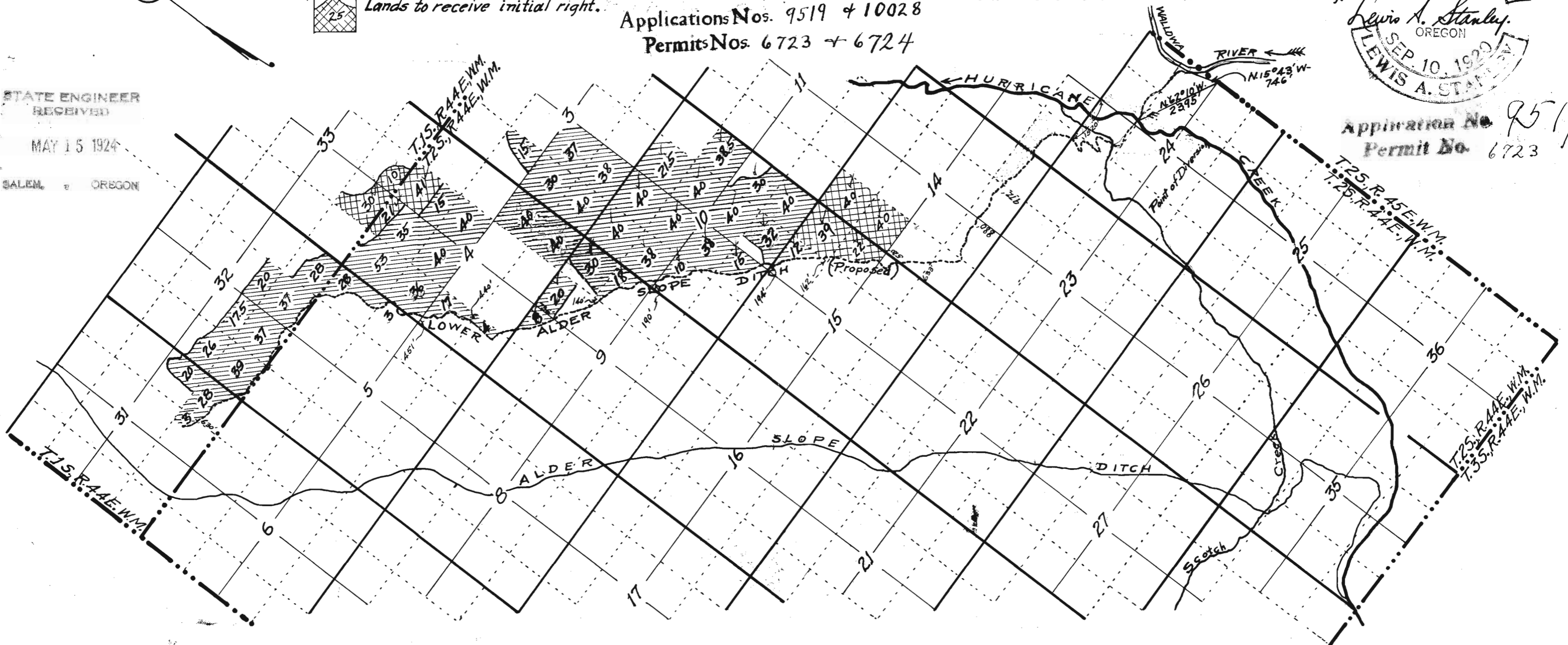

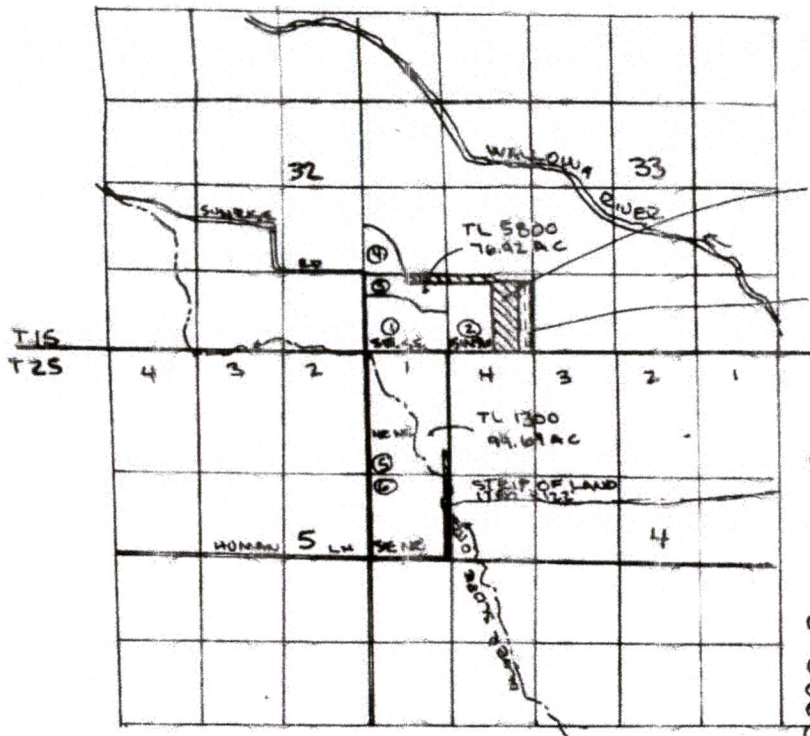

TRANSFER IN 15.8 AC,
2.6 AC IN SW^{1/4}, SW^{1/4},
13.2 AC IN SE^{1/4}, SW^{1/4}
SEC 32, T 15 R 4E
FROM ①

TRANSFER IN 5.0 AC
IN SE^{1/4}, SE^{1/4} SEC 32
T 15 R 4E FROM ②

③ TRANSFER OUT 5.0 AC,
5.7 AC IN SW^{1/4}, NW^{1/4},
1.3 AC IN LOT 1, SECS
T 25, R 4E

EXISTING WATER RIGHTS:

- ① 28.0 AC CERT 48403
9045, 9046
- ② 19.4 AC CERT 58589
- ③ 9.6 AC CERT 58589
- ④ 8.0 AC CERT 58589
- ⑤ 56.5 AC CERT 48403 55.2 AC REMAIN
- ⑥ 40.0 AC CERT 48403 36.3 AC REMAIN

LOWER ALDER SLOPE RITCH

POD FOR LOWER
ALDER SLOPE RITCH
IS 280' WEST, 1090' N
FROM E^{1/4} COR SEC 29
T 25 R 4E

⑦ TRANSFER OUT
15.8 AC - 5.8 AC
IN NW^{1/4}, SW^{1/4},
10.0 AC IN NE^{1/4},
SW^{1/4} OF SEC
29 T 25 R 4E
CERT 7716
9/25/1928

LEGEND

- ① [Hatched Box] TRANSFER OUT 15.8 AC
- ② [Hatched Box] TRANSFER IN 15.8 AC
- ③ [Dotted Box] TRANSFER OUT 5.0 AC
- ④ [Hatched Box] TRANSFER IN 5.0 AC

RECEIVED

JUN 05 2020

OWRD



THIS MAP IS PREPARED FOR WATER RIGHT PURPOSES
AND SHOULD NOT BE USED FOR PROPERTY LOCATION
PURPOSES

<p>WATER RIGHT TRANSFER MAP FOR: ERL McLAUGHLIN 65700 SUNRISE RD ENTERPRISE, OREGON 97028 PH 541-263-0735</p>	<p>WILLOW COUNTY</p>	<p>PREPARED BY RALPH W SWINBURN PO BOX 2166 ENTERPRISE OREGON 97028 PH 541-348-1850</p>
---	----------------------	---

T 25
T 35

INITIAL POD IS WALLOWA
LAKE DAM, 940'S & 1500'E
FROM NW CORNER SECS
T 35, R 4E

EVIDENCE OF USE

2016 GOOGLE EARTH IMAGERY SHOWING FLOOD IRRIGATION AND FLOOD DITCHES

OFF LANDS TAX LOT 102



Google Earth

N East St

800 ft



RECEIVED
JUN 05 2020
OWRD

13459 -

RECEIVED

JUN 05 2020

OWRD

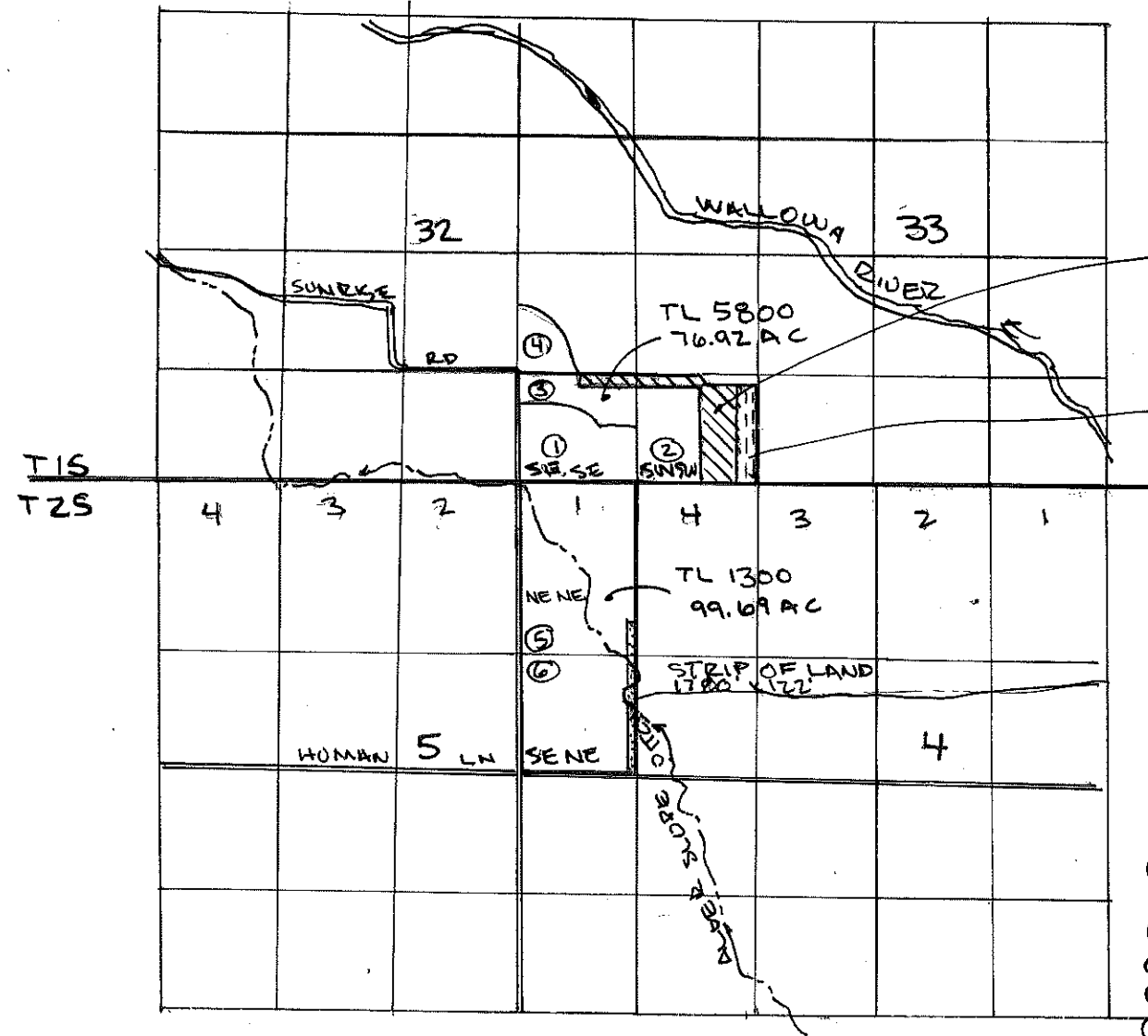

TRANSFER IN 15.8 AC,
2.6 AC IN SW¹/₄, SW¹/₄,
13.2 AC IN SE¹/₄, SW¹/₄
SEC 32 T 15 R 44E
FROM ⑥

TRANSFER IN 5.0 AC
IN SE¹/₄, SE¹/₄ SEC 32
T 15 R 44E FROM ⑥

⑤ TRANSFER OUT 5.0 AC,
3.7 AC IN NE¹/₄, NE¹/₄,
1.3 AC IN LOT 1, SECS
T 25, R 44E

EXISTING WATER RIGHTS:

- ① 28.0 AC CERT 48403 9045, 9046
- ② 19.4 AC CERT 58389
- ③ 9.6 AC CERT 58389
- ④ 8.0 AC CERT 58389
- ⑤ 56.5 AC CERT 48403 55.2 AC REMAIN } PRIMARY
- ⑥ 40.0 AC CERT 48403 36.3 AC REMAIN }

- ⑤ 28 AC CERT 9045 TRANSFER OUT 1.3 AC 26.7 REMAIN
CERT 9046 TRANSFER OUT 1.3 AC 26.7 REMAIN
- ⑥ 3 AC CERT 9045 TRANSFER OUT 1.5 AC 1.5 AC REMAIN
3 AC CERT 9046 TRANSFER OUT 1.5 AC 1.5 AC REMAIN

SUPPLEMENTAL RIGHTS

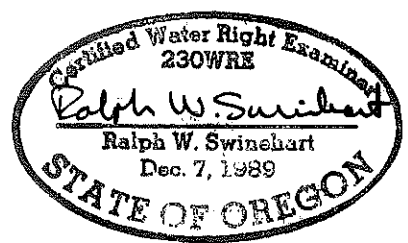

POD FOR LOWER
ALDER SLOPE DITCH
IS 390' WEST, 1090' N
FROM E¹/₄ COR SEC 24
T 25 R 44E

④ TRANSFER OUT
15.8 AC - 5.8 AC
IN NW¹/₄ SW¹/₄,
10.0 AC IN NE¹/₄,
SW¹/₄ OF SEC
29 T 25 R 45E
CERT 7716
9/25/1928 PRIMA
CERT 9311 SUPP.

RIG BEND DITCH POD
FOR CERT 7716
550' S, 850' W FROM
NE COR SEC 31

INITIAL POD IS WALLOWA
LAKE DAM, 940' S & 1500' E
FROM NW CORNER SECS
T 35, R 45E
FOR CERT 9311

LEGEND

- ④ TRANSFER OUT 15.8 AC
- ④ TRANSFER IN 15.8 AC
- ⑤ TRANSFER OUT 5.0 AC
- ⑤ TRANSFER IN 5.0 AC

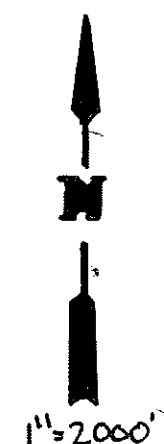

THIS MAP IS PREPARED FOR WATER RIGHT PURPOSES
AND SHOULD NOT BE USED FOR PROPERTY LOCATION
PURPOSES

<p>WATER RIGHT TRANSFER MAP FOR: ERL McLAUGHLIN 65708 SUNRISE RD ENTERPRISE, OREGON 97028 PH 541-263-0755</p>	<p>WALLOWA COUNTY</p>	<p>PREPARED BY RALPH W SWINEHART CWRE PO BOX 266 ENTERPRISE OREGON 97028 PH 541-398-1550</p>
---	-----------------------	--