

TRANSFER IN 15.8 AC;
2.6 AC IN SE 1/4, SE 1/4, SEC 32 &
13.2 AC IN SW 1/4, SW 1/4
SEC 33 T 15 R 44E
FROM ④

TRANSFER IN 5.0 AC
IN SW 1/4, SW 1/4 SEC 33
T 15 R 44E FROM ⑤

⑥ TRANSFER OUT 5.0 AC;
3.7 AC IN SE 1/4, NE 1/4,
1.3 AC IN LOT 1, SECS
T 25, R 44E

EXISTING WATER RIGHTS:

- ① 28.0 AC CERT 48403 9045, 9046
 - ② 19.4 AC CERT 58389
 - ③ 9.6 AC CERT 58389
 - ④ 8.0 AC CERT 58389
 - ⑤ 56.5 AC CERT 48403 55.2 AC REMAIN } PRIMARY
 - ⑥ 40.0 AC CERT 48403 36.3 AC REMAIN }
- ⑤ 28 AC CERT 9045 TRANSFER OUT 1.3 AC 26.7 REMAIN
CERT 9046 TRANSFER OUT 1.3 AC 26.7 REMAIN
- ⑥ 3 AC CERT 9045 TRANSFER OUT 1.5 AC 1.5 AC REMAIN
3 AC CERT 9046 TRANSFER OUT 1.5 AC 1.5 AC REMAIN

SUPPLEMENTAL RIGHTS

LEGEND

- ④ TRANSFER OUT 15.8 AC
- ④ TRANSFER IN 15.8 AC
- ⑤ TRANSFER OUT 5.0 AC
- ⑤ TRANSFER IN 5.0 AC

SUMMARY MAP
TRANSFER CERT 7716 & 48403
FOR REFERENCE ONLY



1"=2000'

THIS MAP IS PREPARED FOR WATER RIGHT PURPOSES
AND SHOULD NOT BE USED FOR PROPERTY LOCATION
PURPOSES

<p>WATER RIGHT TRANSFER MAP FOR: ERL McLAUGHLIN 65708 SUNRISE RD ENTERPRISE, OREGON 97028 PH 541-263-0755</p>	<p>WALLOWA COUNTY</p>	<p>PREPARED BY RALPH W SWINEHART CWR PO BOX 266 ENTERPRISE OREGON 97028 PH 541-348-1550</p>
---	-----------------------	---

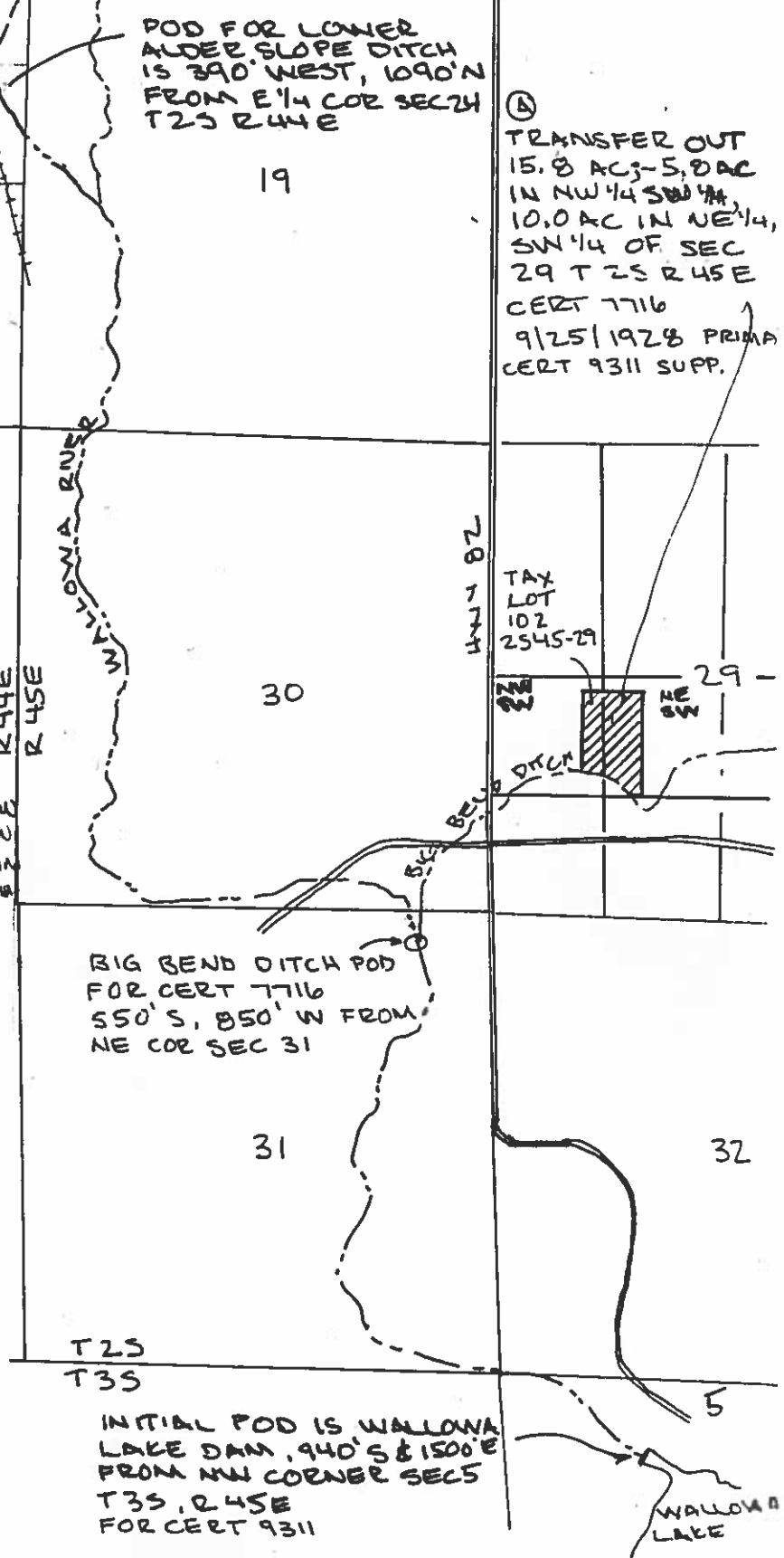

INITIAL POD IS WALLOWA
LAKE DAM, 940' S & 1500' E
FROM NW CORNER SECS
T 35, R 45E
FOR CERT 9311