



NW Cor. Sec. 36
Found Brass Cap
CP&F Inst. No. 16-47-0033

West 1/16 Cor. Sec. 36
Found 5/8 Iron Pin
CP&F Inst. No. 16-47-0041

APPLICATION FOR PERMANENT
WATER RIGHTS TRANSFER;
POINT OF DIVERSION CHANGE

APPLICATION NO. S4934
PERMIT NO. S2945
CERTIFICATE NO. 2334

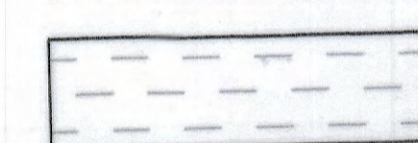
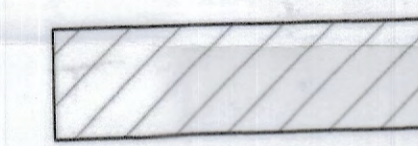
-  ACREAGE THIS APPLICATION
-  ACREAGE TO BE VACATED
-  ACREAGE NOT OWNED BY APPLICANT
-  ACREAGES UNDER CERTIFICATE NO. 2334

West 1/4 Cor. Sec. 36
Found 5/8 Iron Pin PLS 2316
CP&F Inst. No. 16-47-0041

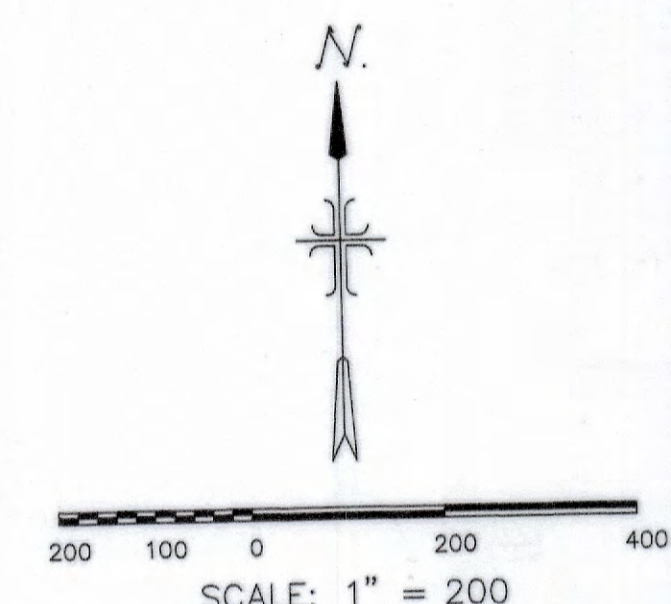
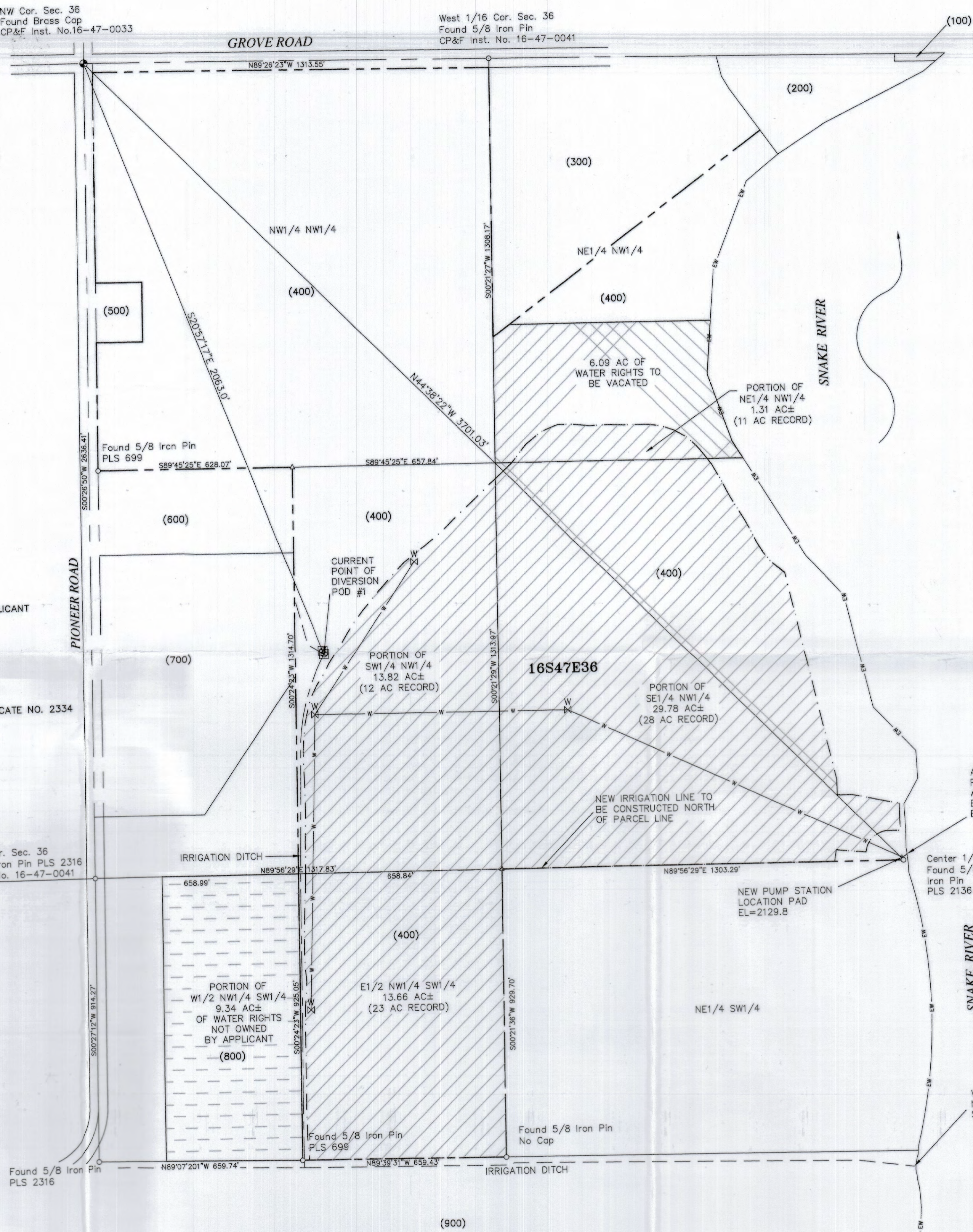

- LEGEND**
- Boundary Line
 - Section Line
 - Lot/Parcel Line
 - Existing Right-of-Way
 - Centerline Ditch
 - Edge of Water
 - Edge of Irrigated Field
 - Underground Water Line
 - Farm Irrigation Valve
 - Found Brass Cap (As Noted)
 - Found 5/8" Iron Pin (As Noted)
 - Parcel Tax Number
 - Point of Diversion

NOTE:
THIS MAP IS FOR THE PURPOSE OF IDENTIFYING
THE LOCATION OF WATER RIGHTS ONLY AND IS
NOT INTENDED TO PROVIDE LEGAL DIMENSIONS OF
PROPERTY LINES.

- REFERENCES:**
- (1) Record of Survey Inst. No. 16-47-0059
 - (2) Record of Survey Inst. No. 16-47-0041
 - (3) Record of Survey Inst. No. 16-47-0051
 - (4) Certificate of Water Right, Permit No. S2945

Certified Water Right Examiner
#693 WRB
Michael E. Holladay
Nov. 19, 1987
STATE OF OREGON
2/8/2017
Renewed date
6/30/17

RECEIVED BY OWRD
SEP 21 2017
SALEM, OR

WATER RIGHTS EXHIBIT
MARWYN PEASTER
A PORTION OF THE WEST 1/2 OF SECTION 36,
T. 16 S., R. 47 E., W.M.,
MALHEUR COUNTY, OREGON

SCALE: 1" = 200' DR: SPS CK: MH SHEET: 1 OF 1
DATE: January 11, 2017 FILE: 6420-01 WATER RIGHTS EXHIBIT

ALS Surveyors • Planners
PO BOX 356
Middleton, Idaho
208-585-5858

COBU MAP # 1094