

RECEIVED

DEC 07 2020

OWRD

COBU MAP # 1269

Section 36, T12S, R6W, W.M.,
Section 1, T13S, R6W, W.M.,
Sections 31 & 32, T12S, R5W, W.M.,
Sections 6, 21 & 24, T13S, R5W, W.M.,
Section 19, T13S, R4W, W.M.,
Benton County, Oregon

Application S-88217, Permit S-55031
CLAIM OF BENEFICIAL USE MAP
O.O. Agricultural, LLC

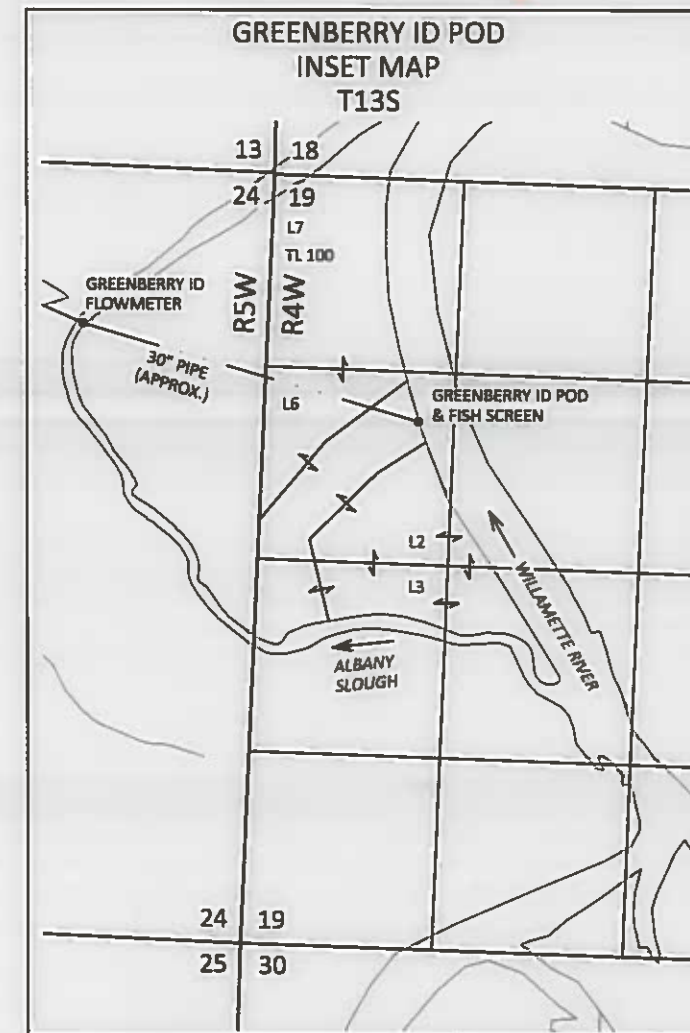
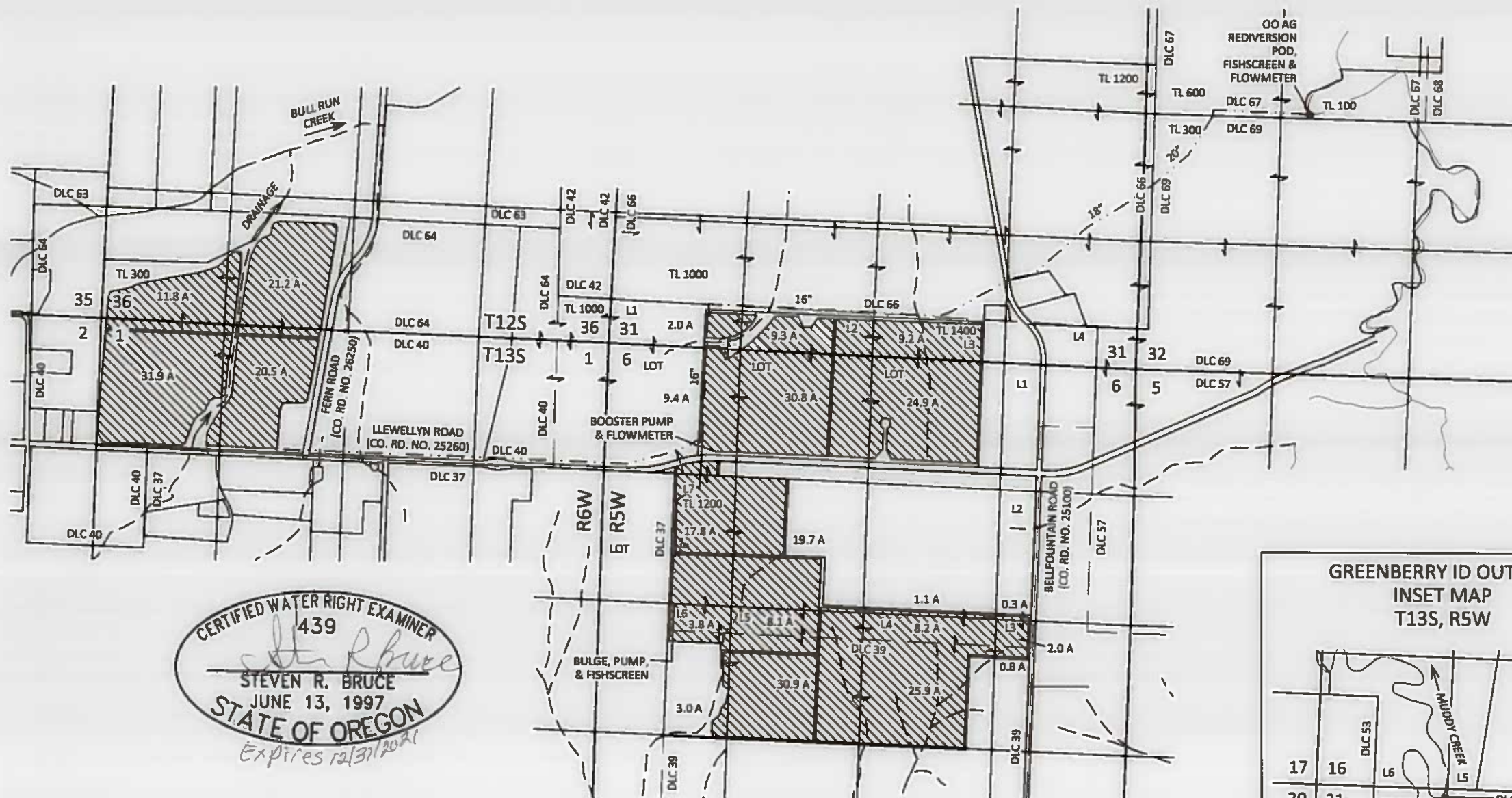

EXPLANATION

- PLACE OF USE IRRIGATION - 292.6 ACRES PRIORITY: 4/25/2016
- POINT OF DIVERSION (POD)
- PIPELINE (APPROX.)

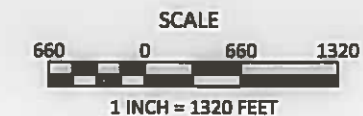

Site Inspections Conducted
July 17, 2018 & August 7, 2020

September 25, 2020

This map is not intended to provide legal
dimensions or locations of property
ownership lines

CERTIFIED WATER RIGHT EXAMINER
439
Steven R. Bruce
STEVEN R. BRUCE
JUNE 13, 1997
STATE OF OREGON
Expires 12/31/2021

SKOOKUM
WATER ASSOCIATES INC
1626 VICTORIAN WAY
EUGENE, OR 97401
(503) 319-8926

GREENBERRY ID POD LOCATION:
GREENBERRY ID OUTFALL TO MUDDY CREEK LOCATION:
OO AG REDIVERSION POD LOCATION:

980 FT E AND 1700 FT S FROM NW CORNER SECTION 19, T13S, R4W, W.M.
1290 FT E AND 120 FT S FROM NW CORNER SECTION 21, T13S, R5W, W.M.
1580 FT E AND 2620 FT N FROM SW CORNER SECTION 32, T12S, R5W, W.M.

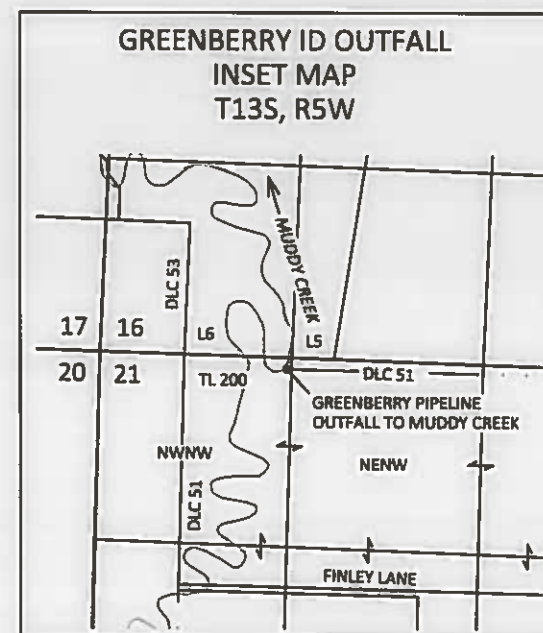

Figure 1