

APPLICATION G-14697

PERMIT G-18164

I, R. SCOTT WALLACE, R.G., CERTIFIED WATER RIGHT EXAMINER IN THE STATE OF OREGON, HEREBY CERTIFY THAT THIS CLAIM OF BENEFICIAL USE MAP WAS PREPARED BY ME.

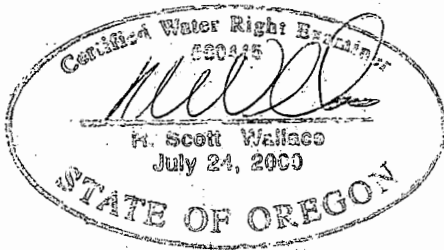

EXPIRATION DATE: 06/30/2020

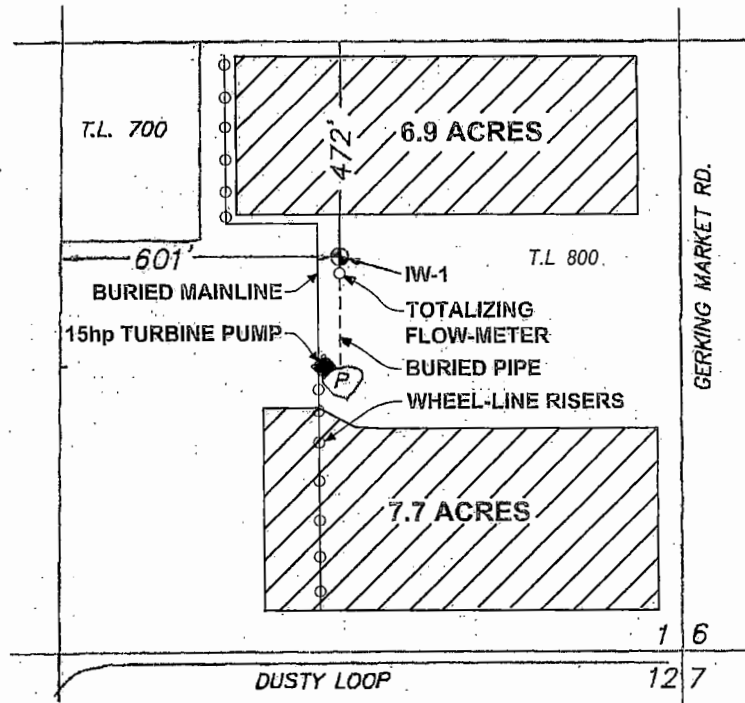

LEGEND

- = LOCATION OF WATER APPLICATION
- = IRRIGATION WELL
- = POND

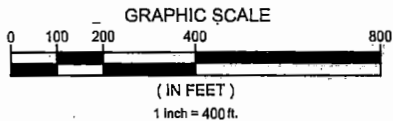

THE PREPARATION OF THIS MAP IS FOR THE PURPOSE OF IDENTIFYING THE LOCATION OF THE WATER RIGHT ONLY AND HAS NO INTENT TO PROVIDE DIMENSIONS OR LOCATIONS OF PROPERTY OWNERSHIP LINES.

RECEIVED

APR 13 2020

OWRD

RECEIVED

MAR 02 2020

OWRD

THE INFORMATION INCLUDED ON THIS GRAPHIC REPRESENTATION HAS BEEN COMPILED FROM A VARIETY OF SOURCES AND IS SUBJECT TO CHANGE WITHOUT NOTICE. WALLACE GROUP MAKES NO REPRESENTATIONS OR WARRANTIES, EXPRESS OR IMPLIED, AS TO ACCURACY, COMPLETENESS, TIMELINESS, OR RIGHTS TO THE USE OF SUCH INFORMATION. THIS DOCUMENT IS NOT INTENDED FOR USE AS A LAND SURVEY PRODUCT NOR IS IT DESIGNED OR INTENDED AS A CONSTRUCTION DESIGN DOCUMENT. THE USE OR MISUSE OF THE INFORMATION CONTAINED ON THIS GRAPHIC REPRESENTATION IS AT THE SOLE RISK OF THE PARTY USING OR MISUSING THE INFORMATION.



CLAIM OF BENEFICIAL USE MAP FOR DEBORAH KAUFELDT-BOARDMAN LOCATED IN THE SE 1/4 OF THE SE 1/4 OF SECTION 1, T. 16 S., R. 11E., W.M. TAX LOT 16-11-01 #800 DESCHUTES COUNTY, OREGON

PROJECT No.:	11041 (1)
DRAWN:	Sept. 24, 2019
DRAWN BY:	DTJ
CHECKED BY:	RSW
FILE NAME:	11041 (1)_FIGURE_1.DWG

FIGURE

1