

LEGEND

SECTION LINE
 1/4 1/4 LINE
 TAX LOT LINE
 CREEK/DITCH
 BURIED PIPE
 ROAD

TL 3700 TAX LOT NUMBER
 POA (WELL)

19/20 SECTION CORNER
 30/29
 FLOW DIRECTION

26.2 NWSE CERTIFICATE 83328 PRIMARY IRRIGATION REMAINING LANDS

26.2 NWSE CERTIFICATE 83328 SUPPLEMENTAL IRRIGATION REMAINING LANDS

1.1 SENW CERTIFICATE 83328 PRIMARY IRRIGATION "TO" LANDS & SUPPLEMENTAL IRRIGATION "FROM" LANDS

0.9 SENW CERTIFICATE 83328 PRIMARY IRRIGATION "FROM" LANDS & SUPPLEMENTAL IRRIGATION "TO" LANDS

1.1 SENW CERTIFICATE 83328 PRIMARY IRRIGATION "FROM" LANDS

0.9 SENW CERTIFICATE 83328 PRIMARY IRRIGATION "TO" LANDS

CENTER PIVOT CIRCLE

N

400 0 200 400
 (FEET)

WELL LOCATIONS
 WELL 3 (KLAM 10082): T37S, R10E, W.M., SEC. 19, SW1/4 NE1/4;
 1630 FEET SOUTH & 2220 FEET WEST FROM NE CORNER, SECTION 19.

- NOTES**
1. THE PURPOSE OF THIS MAP IS TO IDENTIFY THE LOCATION OF THE WATER RIGHT ONLY, AND IS NOT INTENDED TO PROVIDE DIMENSIONS OR LOCATION OF PROPERTY LINES.
 2. PRIORITY DATE FOR THIS CERTIFICATE IS FEBRUARY 27, 1995.
 3. REFERENCE THE MAP FOR CERTIFICATE 33176.

AL ADKINS o / 541.884.4666
 ENGINEERING & SURVEYING w / AdkinsEngineering.com

1435 ESPLANADE AVENUE, KLAMATH FALLS, OR 97601

SERVING S. OREGON & N. CALIFORNIA

ENGINEERING • SURVEYING • PLANNING • TESTING
 3/11/2020 CERTIFICATE 83328 3597-01



RECEIVED
 APR 23 2020
 OWRD

FINAL PROOF SURVEY
UNDER
APPLICATION #G-12228 -- PERMIT #G-11432
SITUATED IN THE W1/2 OF SECTION 20 AND
THE E1/2 OF SECTION 19, T37S, R10EWM,
KLAMATH COUNTY, OREGON
APRIL 1993

MAP PREPARED FOR
 -- JELD-WEN T & R --

MAP PREPARED FROM

BOUNDARIES OF PERMIT DETERMINED BY FIELD
 SURVEY, INTERIOR LINES OF PERMITS DETERMINED
 FROM MAP OF APPLICATION #G-11432.

RECEIVED

APR 21 1993

WATER RESOURCES DEPT
 SALEM, OREGON

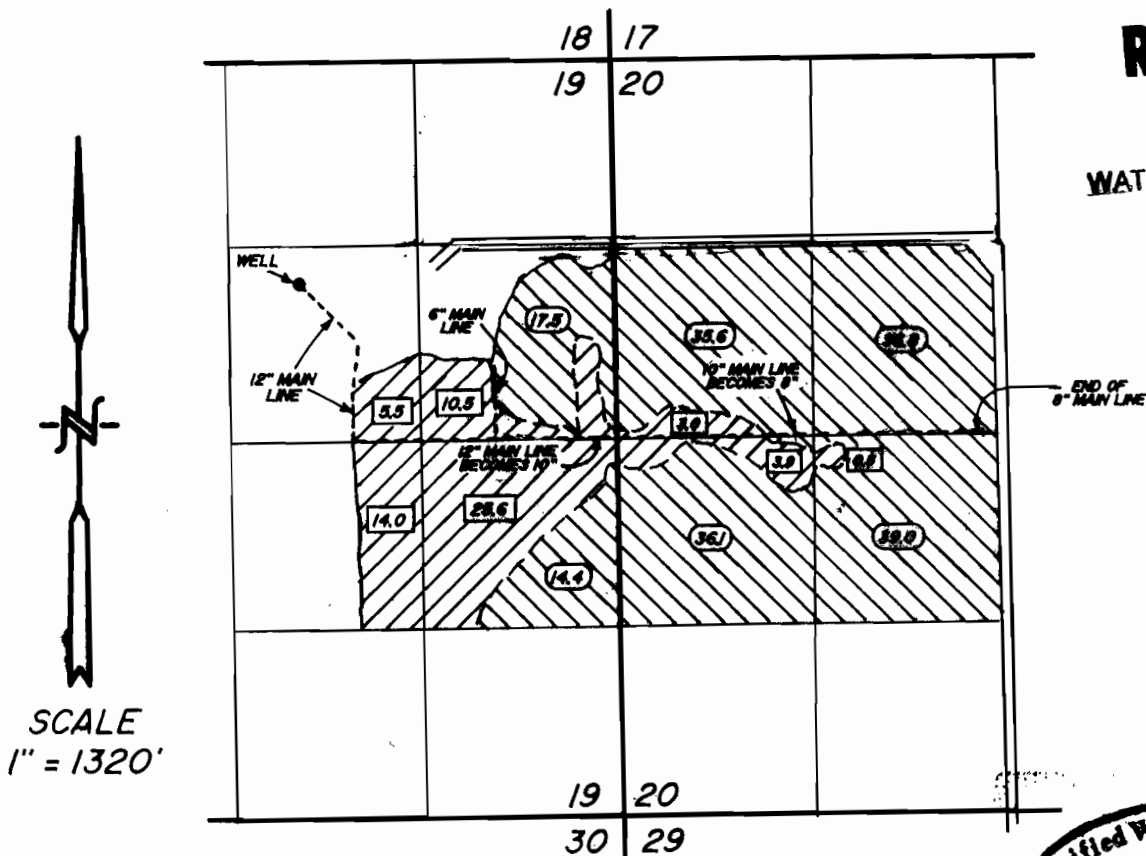

LOCATION OF WELL BY FIELD INSPECTION
 1590 SOUTH AND 2200 WEST OF
 NORTHEAST CORNER OF SECTION 19

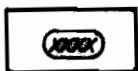

INDICATES AREA SUPPLEMENTAL TO PERMIT #15316,
 #19083 AND #21482 UNDER PERMIT #G-11432.
 AN

179.4 Ac.



INDICATES PRIMARY AREA UNDER PERMIT #G-11432 63.0 Ac.

TOTAL ACREAGE
 -- 242.4 Ac.--

THE PURPOSE OF THIS MAP IS TO IDENTIFY THE LOCATION OF THE
 WATER RIGHT. IT IS NOT INTENDED TO PROVIDE INFORMATION RELATIVE
 TO THE LOCATION OF PROPERTY OWNERSHIP BOUNDARY LINES.

TRU-LINE SURVEYING
 2333 SUMMERS LANE
 KLAMATH FALLS, OR. 97603