

T.4S. R.3&4 W.W.M.

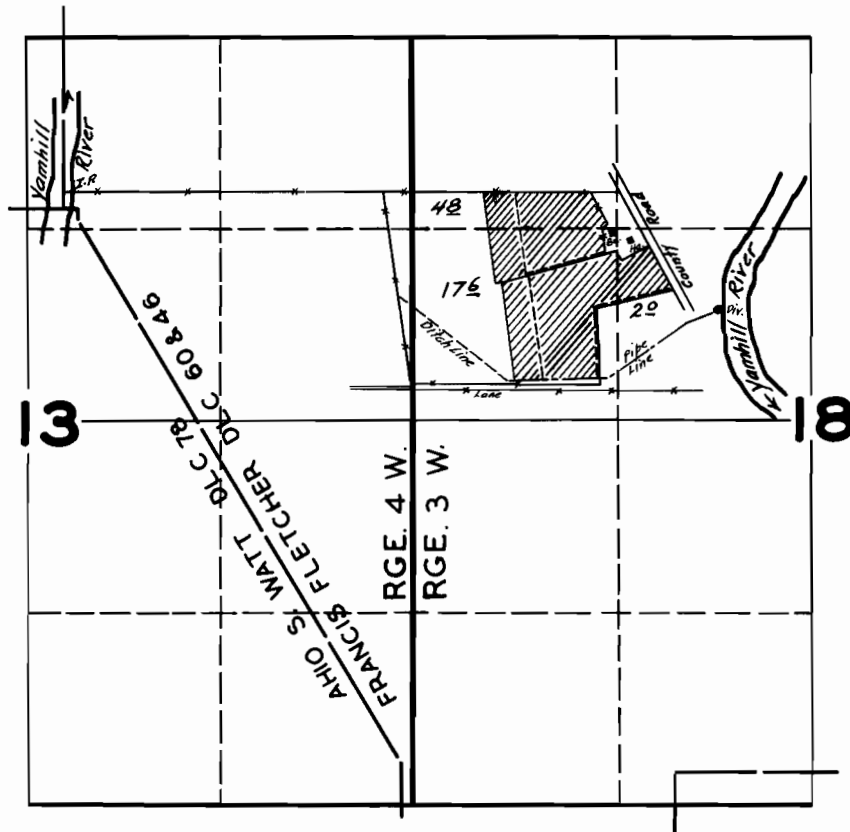

FINAL PROOF SURVEY UNDER

Application No. 18236 Permit No. 13897

IN NAME OF

UNITED STATES OF AMERICA

Surveyed JAN. 27 1945, by

[Handwritten Signature]

TRANSFER "FROM" MAP

Section 18, T4S, R3W, Yamhill County
Cert. 15091



1 IN = 1320 FT
0 660 1320

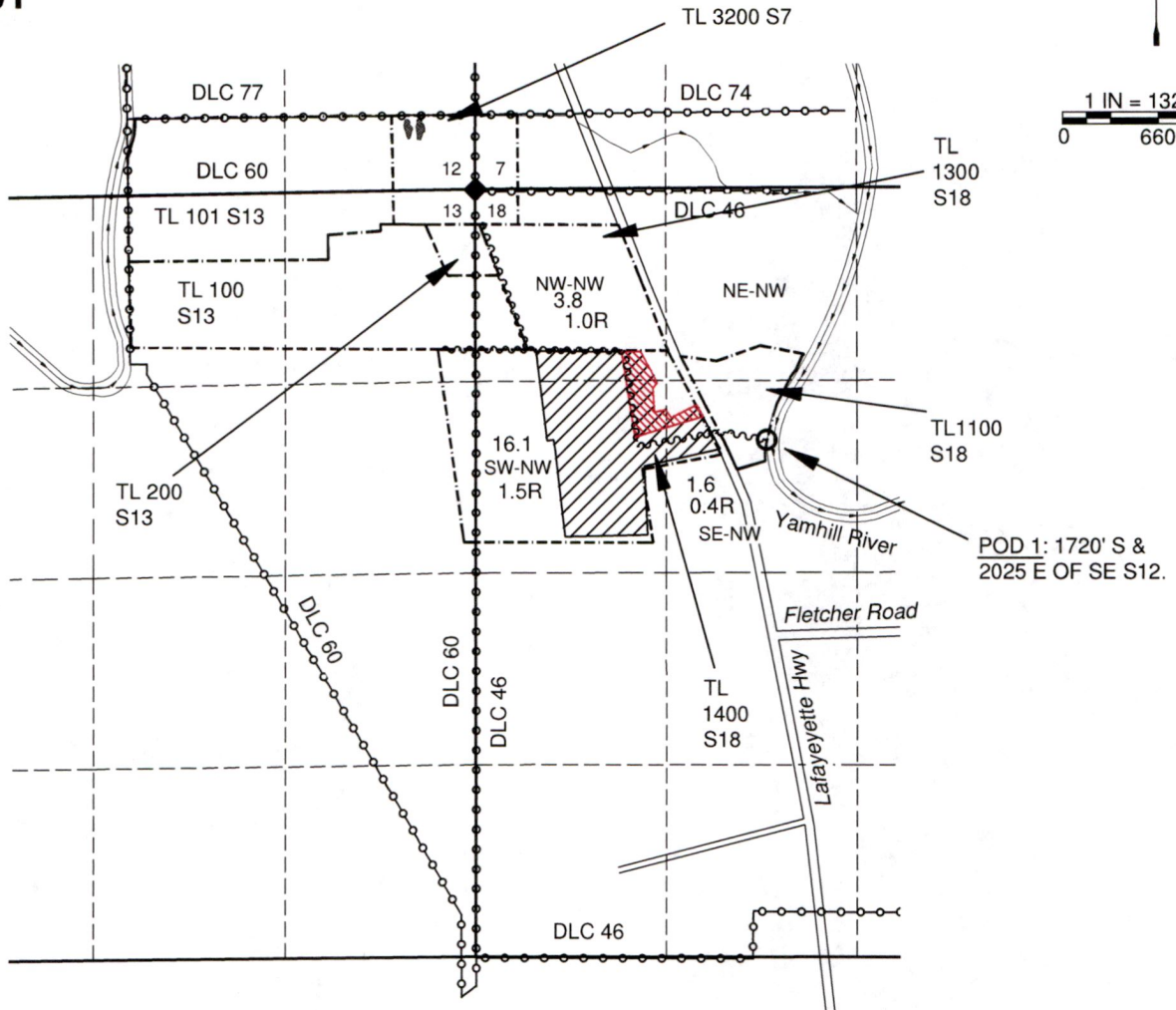

NOTES:

- THIS MAP IS NOT INTENDED TO PROVIDE LEGAL DIMENSIONS OR LOCATIONS OF PROPERTY OWNERSHIP LINES.
- THIS MAP IS BASED ON A SCALED TAX ASSESSOR MAP. PROPERTY BOUNDARIES, DONATION LAND CLAIM (DLC) LINES ARE BASED ON THE ASSESSOR MAP.
- STREAM BOUNDARIES, AND ORIGINAL IRRIGATION AREAS ARE BASED THE CERTIFICATE AND AN AERIAL PHOTO INTERPRETATION AND LANDOWNER INPUT FOR TO LANDS.
- ALL OF THE RIGHT IS MOVING EXCEPT FOR THE LANDS CROSS-HATCHED ON TOP OF THE ORIGINAL IRRIGATION AREA; THE REMAINING ACRES HAVE AN "R" AFTER THE ACREAGE LABEL.



LEGEND

- SECTION CORNER
- FROM LAND
- REMAINING LAND
- STREAM OR SURFACE DRAINAGE
- TAX LOT LINE
- SECTION LINE
- QUARTER-QUARTER LINE
- DLC LINES
- CONVEYANCE PIPELINES

RECEIVED

OCT 21 2019

OWRD

13275

MAP BY:
ASPEN RURAL LAND CONSULTING
ERIC URSTADT, PE, PLS
971-250-1520
Oct 2019
WVL-Hoff2D