

T. 4 S. R. 3 & 4 W. W.M.

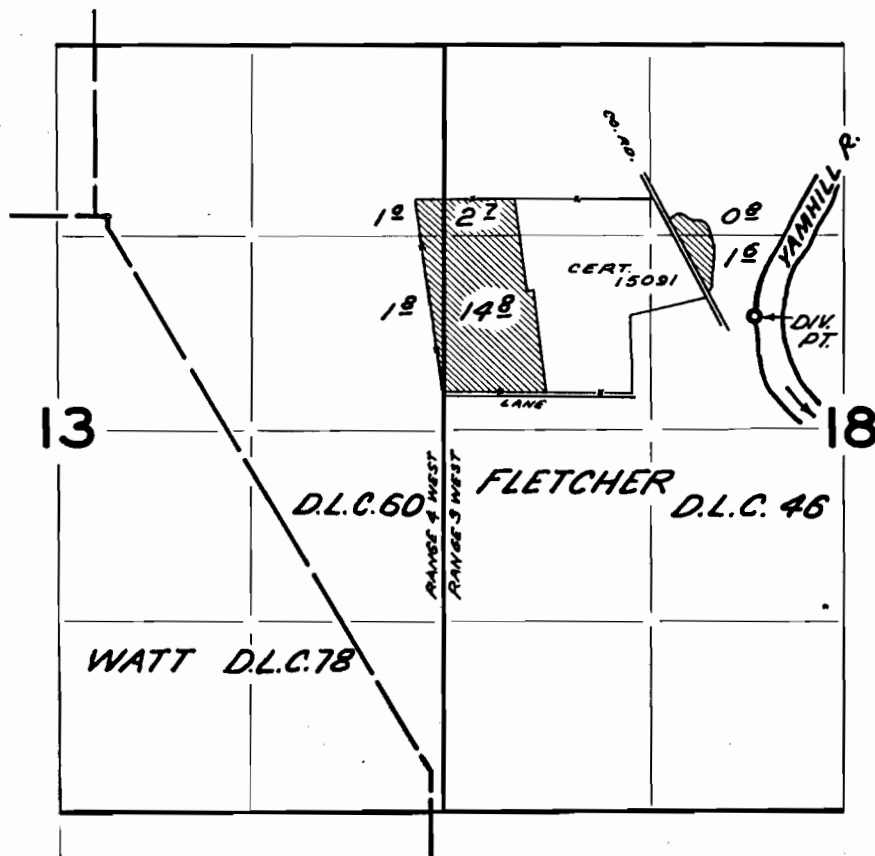

DIV. PT. LOCATED 690' S. & 4390' E. FROM NE COR. D.L.C. 78

FINAL PROOF SURVEY
UNDER

Application No. 37547 Permit No. 27978
IN NAME OF

CASPER ROTH

Surveyed MAY 5 1967, by V. GARNER

TRANSFER "FROM" MAP

Section 18, T4S, R3W, & Section 13, T4S, R4W,
Yamhill County
Cert. 35059

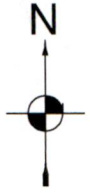

1 IN = 1320 FT
0 660 1320

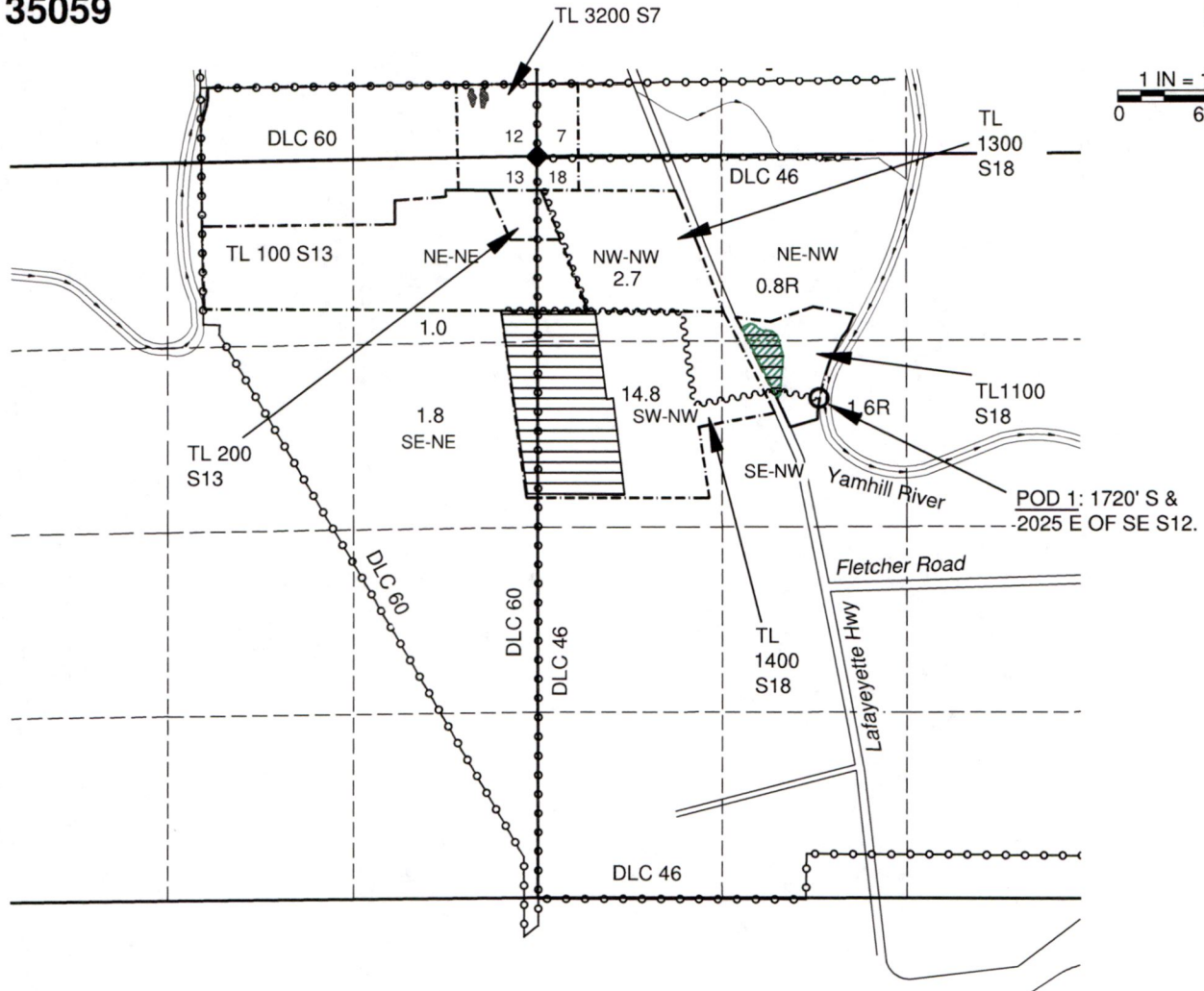

NOTES:

- THIS MAP IS NOT INTENDED TO PROVIDE LEGAL DIMENSIONS OR LOCATIONS OF PROPERTY OWNERSHIP LINES.
- THIS MAP IS BASED ON A SCALED TAX ASSESSOR MAP. PROPERTY BOUNDARIES, DONATION LAND CLAIM (DLC) LINES ARE BASED ON THE ASSESSOR MAP.
- STREAM BOUNDARIES, AND ORIGINAL IRRIGATION AREAS ARE BASED THE CERTIFICATE AND AN AERIAL PHOTO INTERPRETATION AND LANDOWNER INPUT FOR TO LANDS.
- ALL OF THE RIGHT IS MOVING EXCEPT FOR THE LANDS CROSS-HATCHED ON TOP OF THE ORIGINAL IRRIGATION AREA.

LEGEND

- SECTION CORNER
- FROM LAND
- REMAINING LAND
- STREAM OR SURFACE DRAINAGE
- TAX LOT LINE
- SECTION LINE
- QUARTER-QUARTER LINE
- DLC LINES
- CONVEYANCE PIPELINES



RECEIVED

OCT 21 2019

OWRD

13275

MAP BY:
ASPEN RURAL LAND CONSULTING
ERIC URSTADT, PE, PLS
971-250-1520
Oct 2019
WVL-Hoff2D