

T4S R3W WM

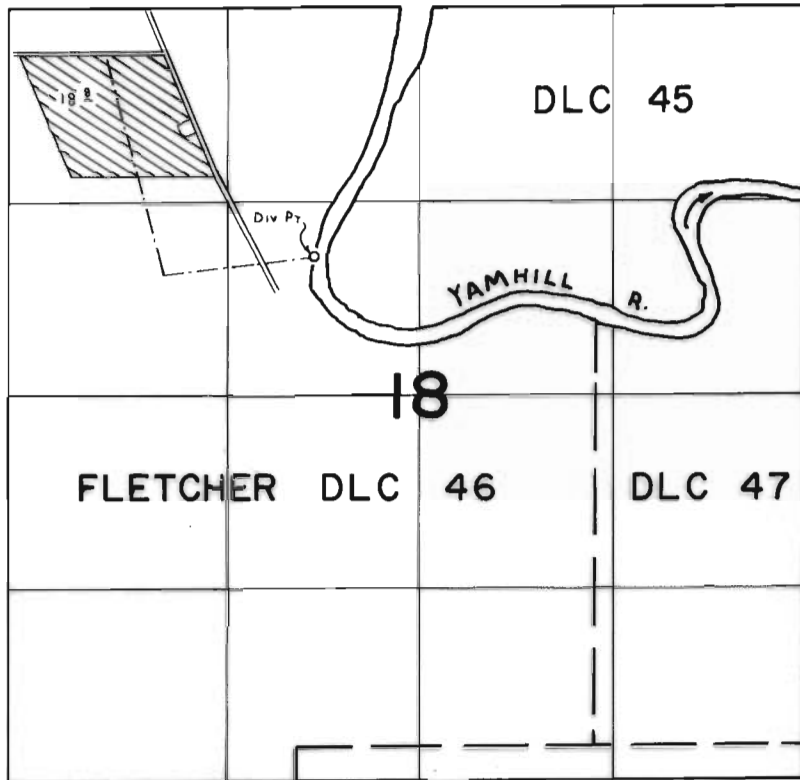

Div Pt Loc: 960' N & 720' W fr. Ctr. 1/4 Sec. 18.

FINAL PROOF SURVEY UNDER

Application No. 50848 Permit No. 38392
IN NAME OF

THOMAS R. ROTH

Surveyed JUNE 3 1976, by L. H. NUNN.

TRANSFER "FROM" MAP

Section 18, T4S, R3W, Yamhill County
Cert. 47564

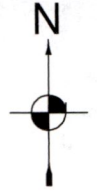

1 IN = 1320 FT
0 660 1320

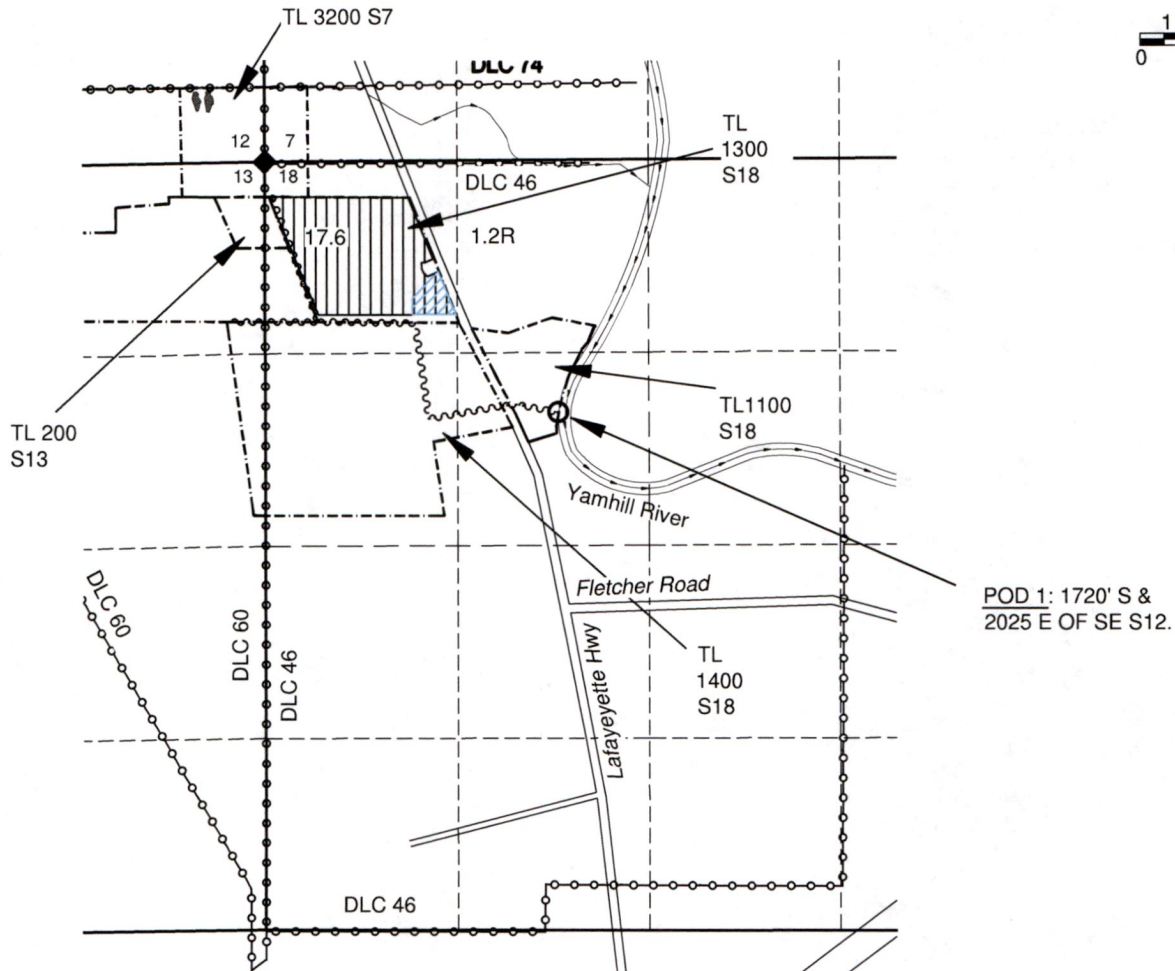

NOTES:

- THIS MAP IS NOT INTENDED TO PROVIDE LEGAL DIMENSIONS OR LOCATIONS OF PROPERTY OWNERSHIP LINES.
- THIS MAP IS BASED ON A SCALED TAX ASSESSOR MAP. PROPERTY BOUNDARIES, DONATION LAND CLAIM (DLC) LINES ARE BASED ON THE ASSESSOR MAP.
- STREAM BOUNDARIES, AND ORIGINAL IRRIGATION AREAS ARE BASED THE CERTIFICATE AND AN AERIAL PHOTO INTERPRETATION AND LANDOWNER INPUT FOR TO LANDS.
- ALL OF THE RIGHT IS MOVING EXCEPT FOR THE LANDS CROSS-HATCHED ON TOP OF THE ORIGINAL IRRIGATION AREA; THE REMAINING ACRES HAVE AN "R" AFTER THE ACREAGE LABEL.

LEGEND

- ◆ SECTION CORNER
- ▨ FROM LAND
- ▩ REMAINING LAND
- ▶— STREAM OR SURFACE DRAINAGE
- - - TAX LOT LINE
- SECTION LINE
- - - QUARTER-QUARTER LINE
- ○ ○ ○ ○ DLC LINES
- ~ CONVEYANCE PIPELINES



RECEIVED
OCT 21 2019
OWRD

MAP BY:
ASPEN RURAL LAND CONSULTING

ERIC URSTADT, PE, PLS
971-250-1520
Oct 2019
WVL-Hoff2D

13275

TRANSFER "TO" MAP

Sections 7 & 18, T4S, R3W, & Section 12, T4S, R4W,
Yamhill County
Cert. 47564

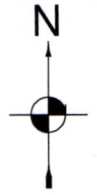

1 IN = 1320 FT
0 660 1320

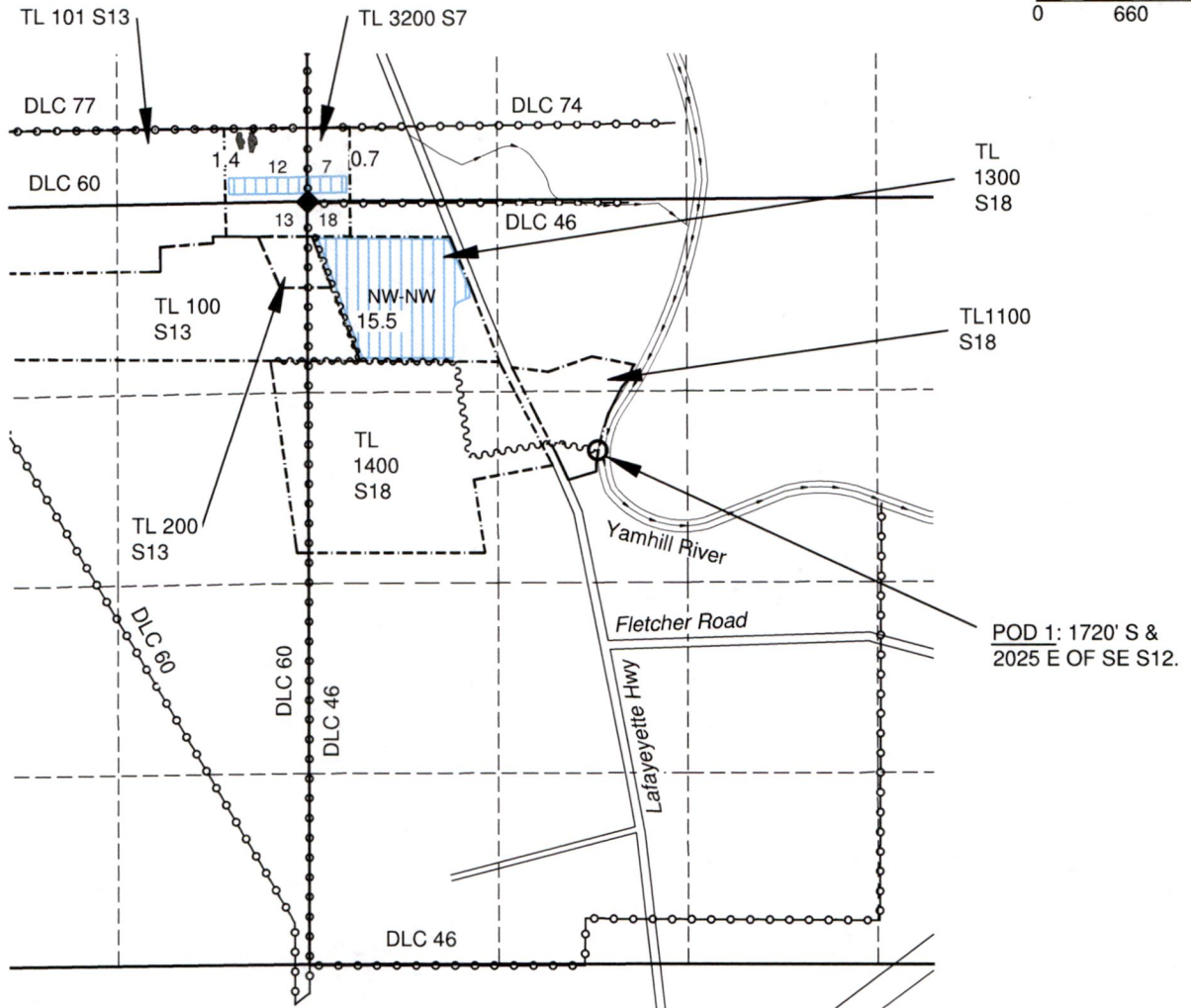

NOTES:

- THIS MAP IS NOT INTENDED TO PROVIDE LEGAL DIMENSIONS OR LOCATIONS OF PROPERTY OWNERSHIP LINES.
- THIS MAP IS BASED ON A SCALED TAX ASSESSOR MAP. PROPERTY BOUNDARIES, DONATION LAND CLAIM (DLC) LINES ARE BASED ON THE ASSESSOR MAP.
- STREAM BOUNDARIES, AND IRRIGATION AREAS ARE BASED ON AERIAL PHOTO INTERPRETATION AND LANDOWNER INPUT FOR TO LANDS.

LEGEND

- ◆ SECTION CORNER
- TO LAND
- STREAM OR SURFACE DRAINAGE
- TAX LOT LINE
- SECTION LINE
- QUARTER-QUARTER LINE
- DLC LINES
- CONVEYANCE PIPELINES.

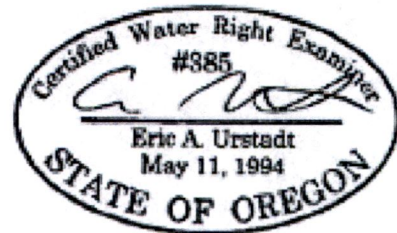

RECEIVED
OCT 21 2019

OWRD 13275

MAP BY:
ASPEN RURAL LAND CONSULTING
ERIC URSTADT, PE, PLS
971-250-1520
Oct 2019
WVL-Hoff2D