

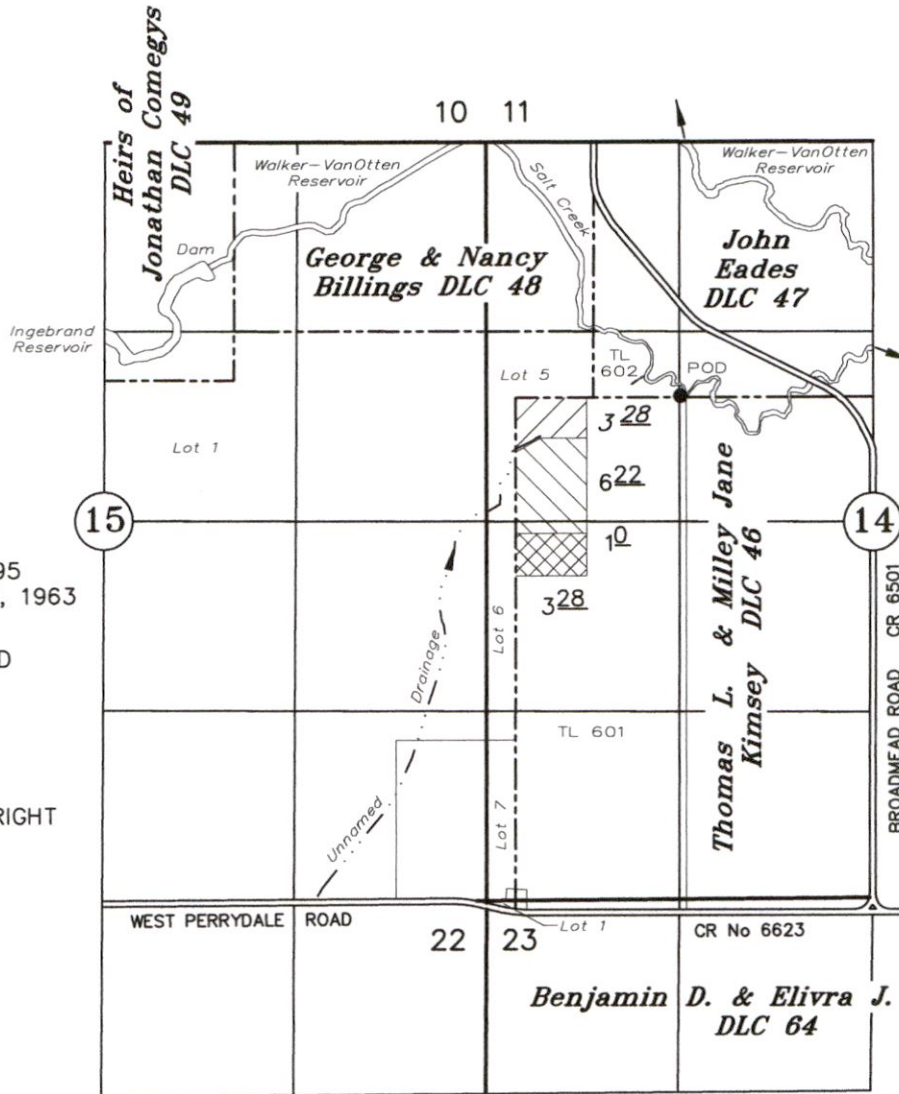



# T.6S. R.5W. W.M.

POLK COUNTY, OREGON



RECEIVED  
NOV 19 2020  
OWRD

CERTIFICATE 32695  
priority: December 27, 1963

-  "FROM" LAND
-  "TO" LAND
-  REMAINING RIGHT

TAX LOTS  
6 5 14 601  
6 5 14 602

POD: 10' NORTH AND 1100' EAST OF NW COR KIMSEY DLC 46

## Transfer of a Water Right

PLACE OF USE

Certificates No. 29946, 32695 & 39204 Application No. T-

## Perrydale Hills Vineyard, LLC

November 11, 2020

SCALE 1" = 1320'



NOTE: This map is for the purpose of identifying the location of water rights and has no intent to dimension or locate property ownership lines.

# 13561

Renews: 12-31-2021