

PERMANENT WATER RIGHT TRANSFER

Legal Description: GOV'T LOT 3 IN THE NE1/4 SW1/4 OF SECTION 28, T17S, R47E, W.M.
(TAX LOT 200, MAP 17S47E28)

RECEIVED
MAY 08 2020
OWRD

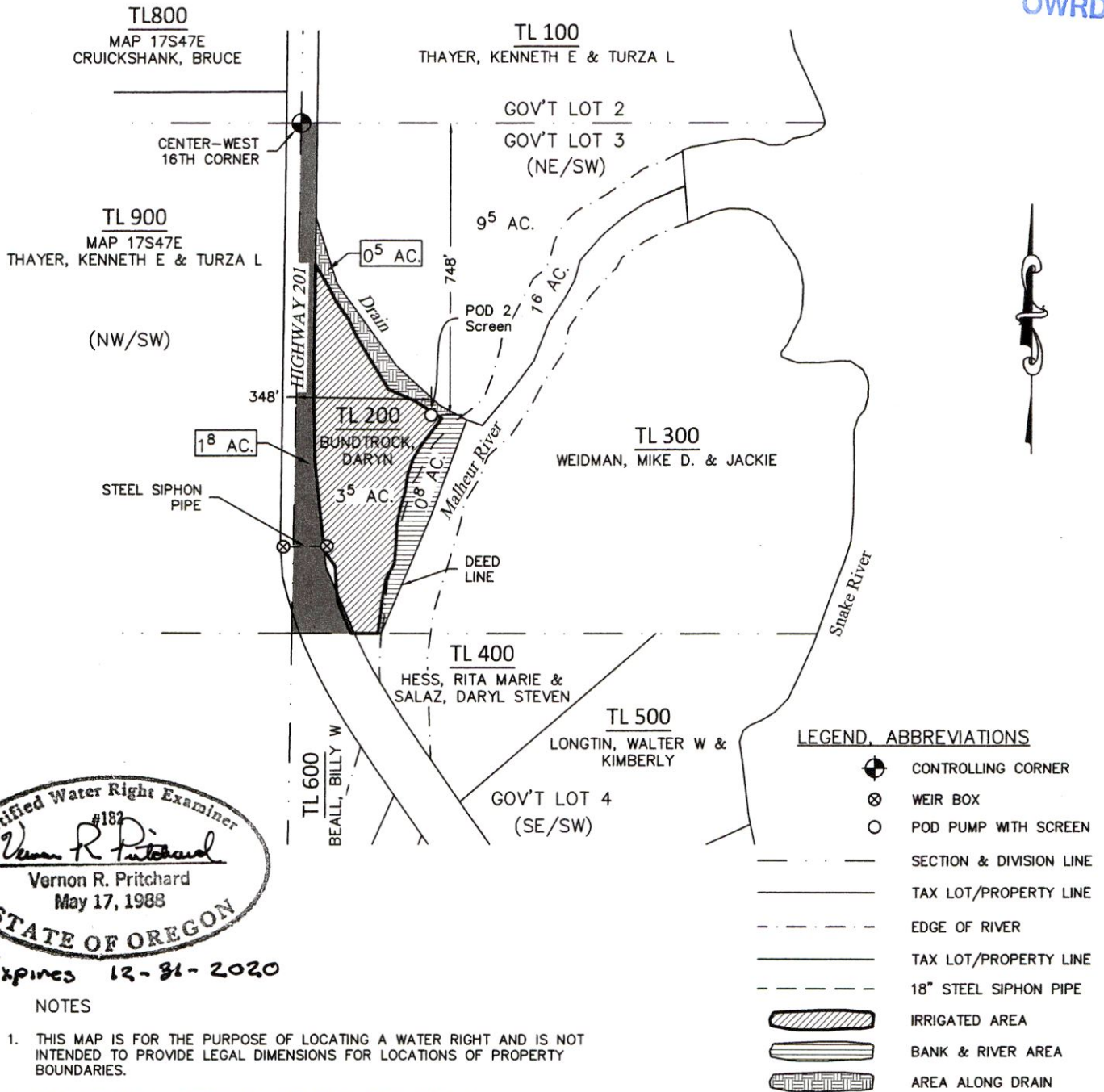

Certified Water Right Examiner
#182
Vernon R. Pritchard
Vernon R. Pritchard
May 17, 1988
STATE OF OREGON

Expires 12-31-2020

NOTES

- THIS MAP IS FOR THE PURPOSE OF LOCATING A WATER RIGHT AND IS NOT INTENDED TO PROVIDE LEGAL DIMENSIONS FOR LOCATIONS OF PROPERTY BOUNDARIES.
- DISTANCES SHOWN WERE CALCULATED FROM FIELD SURVEYS.
- SECTION 28:
TAX LOT 200-DARYN BUNDTROCK
- THE EXISTING POD IS LOCATED IN THE SE1/4NE1/4, SEC. 2, T.18S., R.46E., W.M. BROSINAN DITCH -250 FEET NORTH AND 225 FEET WEST FROM THE E1/4 CORNER OF SECTION 2.

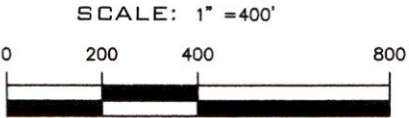

VERN PRITCHARD 541-473-3612 P.O. BOX 134 VALE, OR 97918	
DARYN BUNDTROCK	
PERMANENT WATER RIGHT TRANSFER CERTIFICATE 47186	
DRAWN: D. MCKROLA	SCALE: 1" = 400'
APPROVED: <i>Vern Pritchard</i>	DWG No. 016
DATE: APRIL 30, 2020	SHEET 1 OF 1

13433 Certificate 47186

July 2018

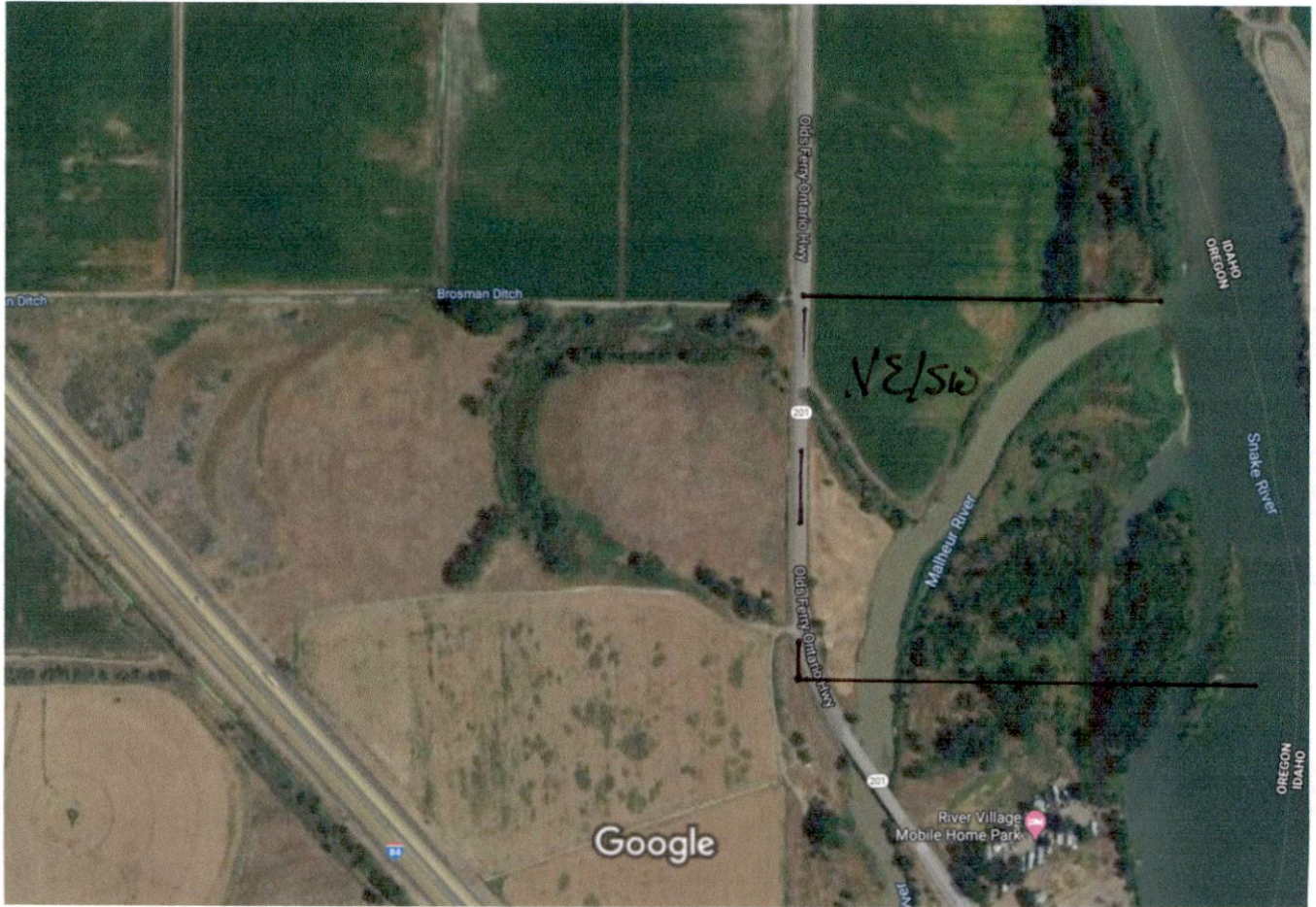

Imagery ©2020 Maxar Technologies, State of Oregon, U.S. Geological Survey, USDA Farm Service Agency, Map data ©2020 200 ft

T17S R47E Sec 28 NE/SW (Lot 3)

RECEIVED

MAY 08 2020

OWRD

13433

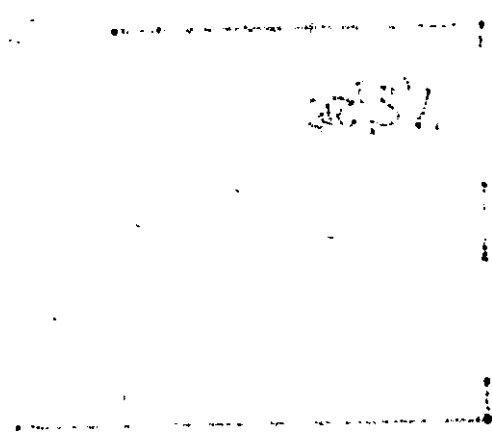

THIS RATE 2005 2006 2007 (2008)

Legend



300 ft

RECEIVED
MAY 08 2020
OWRD

April 2015

13433

Google Earth



Legend



300 ft

RECEIVED
MAY 08 2020
OWRD

June 2014

13433

Google Earth

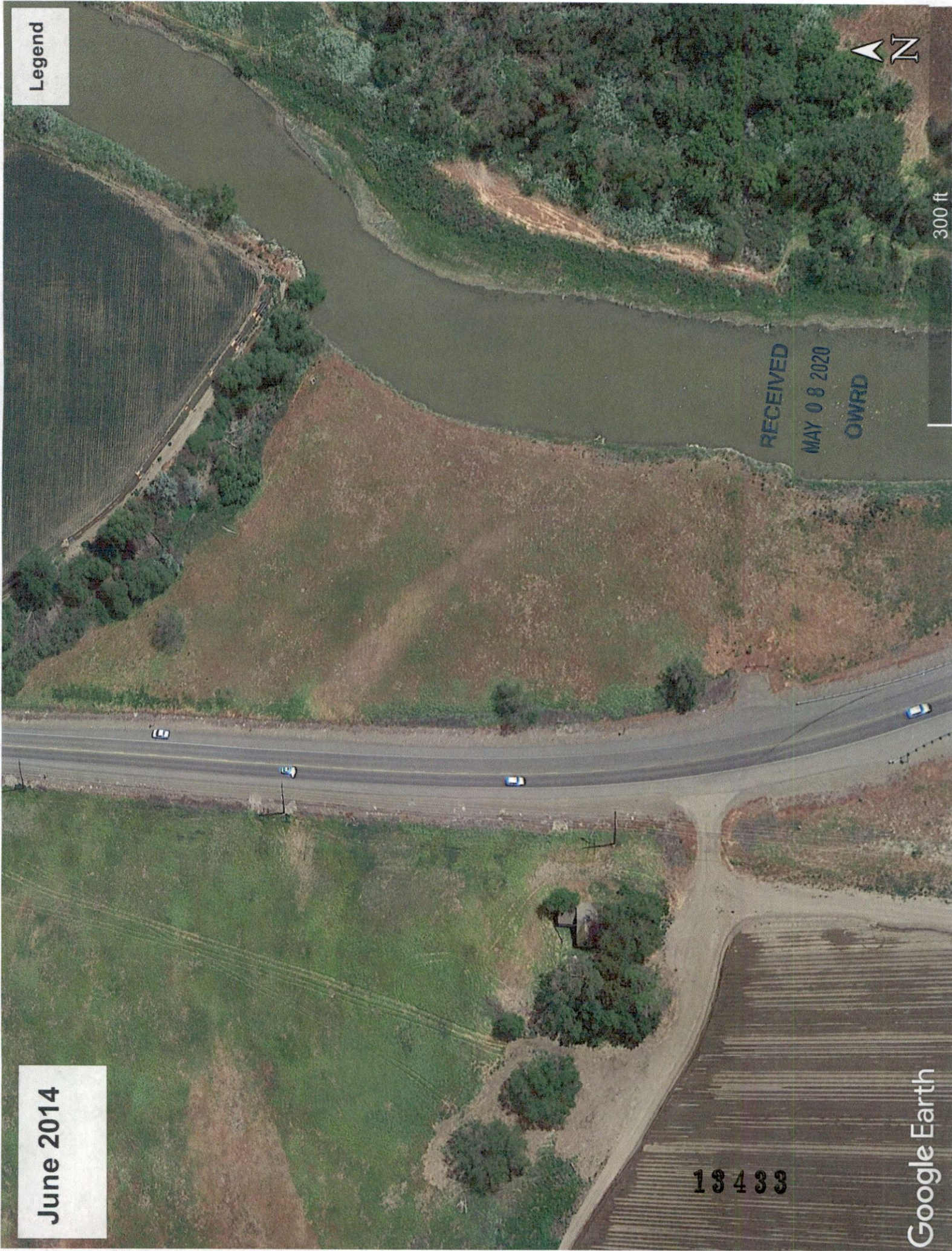

Legend



300 ft

April 2016

13433

RECEIVED
MAY 08 2020
OWRD

Google Earth

Legend



300 ft

RECEIVED
MAY 08 2020
OWRD

13433

June 2017

Google Earth



July 19 2018

Write a description for your map.

Legend

13433

RECEIVED
MAY 08 2020
OWRD



300 ft

Google Earth

© 2020 Google

PERMANENT WATER RIGHT TRANSFER

Legal Description: GOV'T LOT 3 IN THE NE1/4 SW1/4 OF SECTION 28, T17S, R47E, W.M. (TAX LOT 200, MAP 17S47E28)

RECEIVED
MAY 08 2020
OWRD

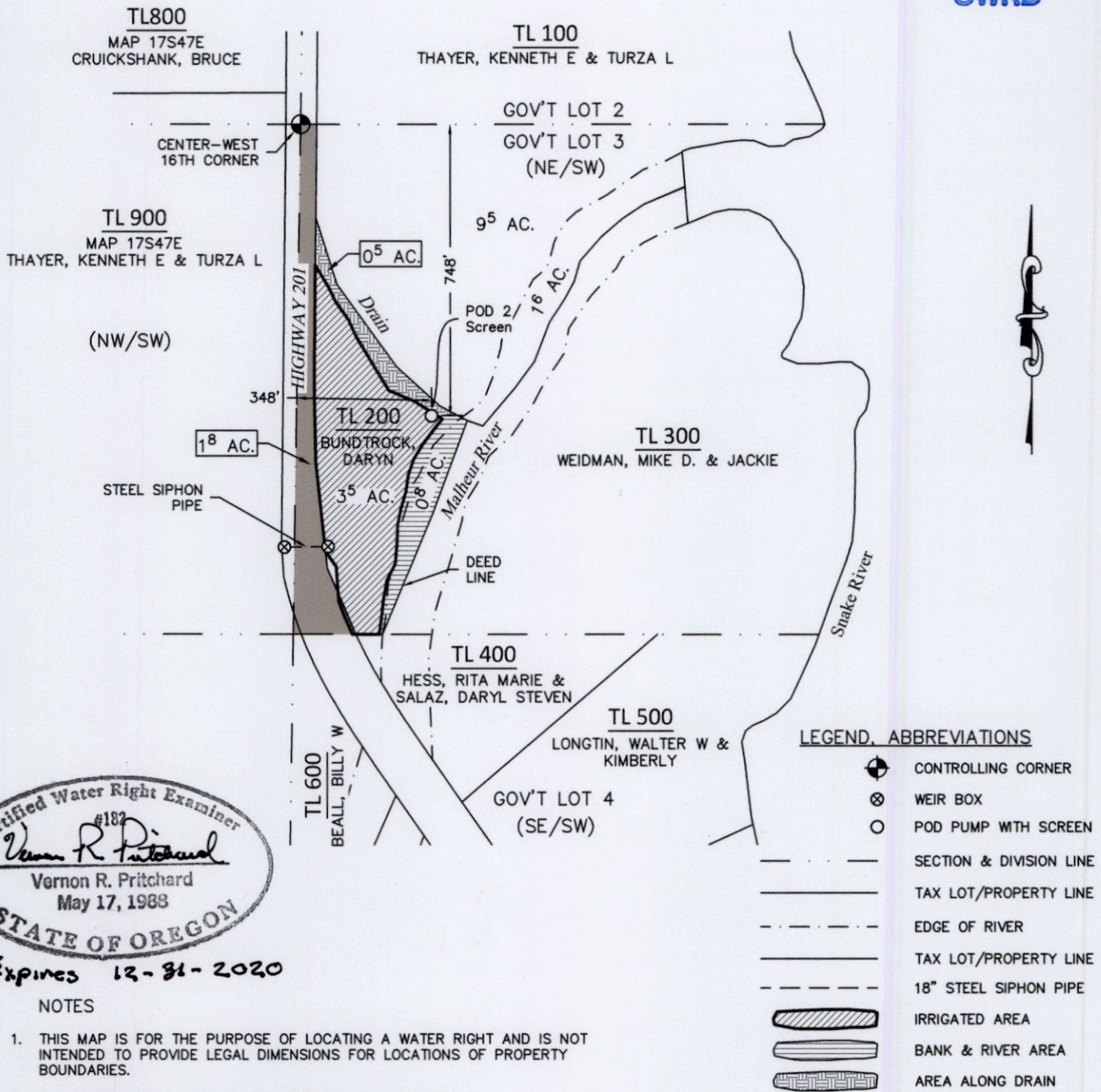

Certified Water Right Examiner
#182
Vernon R. Pritchard
Vernon R. Pritchard
May 17, 1988
STATE OF OREGON

Expires 12-31-2020

NOTES

1. THIS MAP IS FOR THE PURPOSE OF LOCATING A WATER RIGHT AND IS NOT INTENDED TO PROVIDE LEGAL DIMENSIONS FOR LOCATIONS OF PROPERTY BOUNDARIES.
2. DISTANCES SHOWN WERE CALCULATED FROM FIELD SURVEYS.
3. SECTION 28:
TAX LOT 200-DARYN BUNDTROCK
4. THE EXISTING POD IS LOCATED IN THE SE1/4NE1/4, SEC. 2, T.18S., R.46E., W.M. BROSNAN DITCH -250 FEET NORTH AND 225 FEET WEST FROM THE E1/4 CORNER OF SECTION 2.

SCALE: 1" = 400'

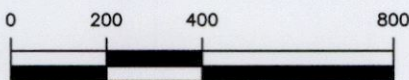

LEGEND, ABBREVIATIONS

- CONTROLLING CORNER
- WEIR BOX
- POD PUMP WITH SCREEN
- SECTION & DIVISION LINE
- TAX LOT/PROPERTY LINE
- EDGE OF RIVER
- TAX LOT/PROPERTY LINE
- 18" STEEL SIPHON PIPE
- IRRIGATED AREA
- BANK & RIVER AREA
- AREA ALONG DRAIN

VERN PRITCHARD 541-473-3612 P.O. BOX 134 VALE, OR 97918	
DARYN BUNDTROCK PERMANENT WATER RIGHT TRANSFER CERTIFICATE 47186	
DRAWN: D. McKROLA	SCALE: 1" = 400'
APPROVED: <i>Vern Pritchard</i>	DWG No. 016
DATE: APRIL 30, 2020	SHEET 1 OF 1

13433 Certificate 47186

PERMANENT WATER RIGHT TRANSFER

Legal Description: GOV'T LOT 3 IN THE NE1/4 SW1/4 OF SECTION 28, T12S, R47E, W.M. (TAX LOT 200, MAP 17247E28)

RECEIVED

MAY 08 2020

ORD

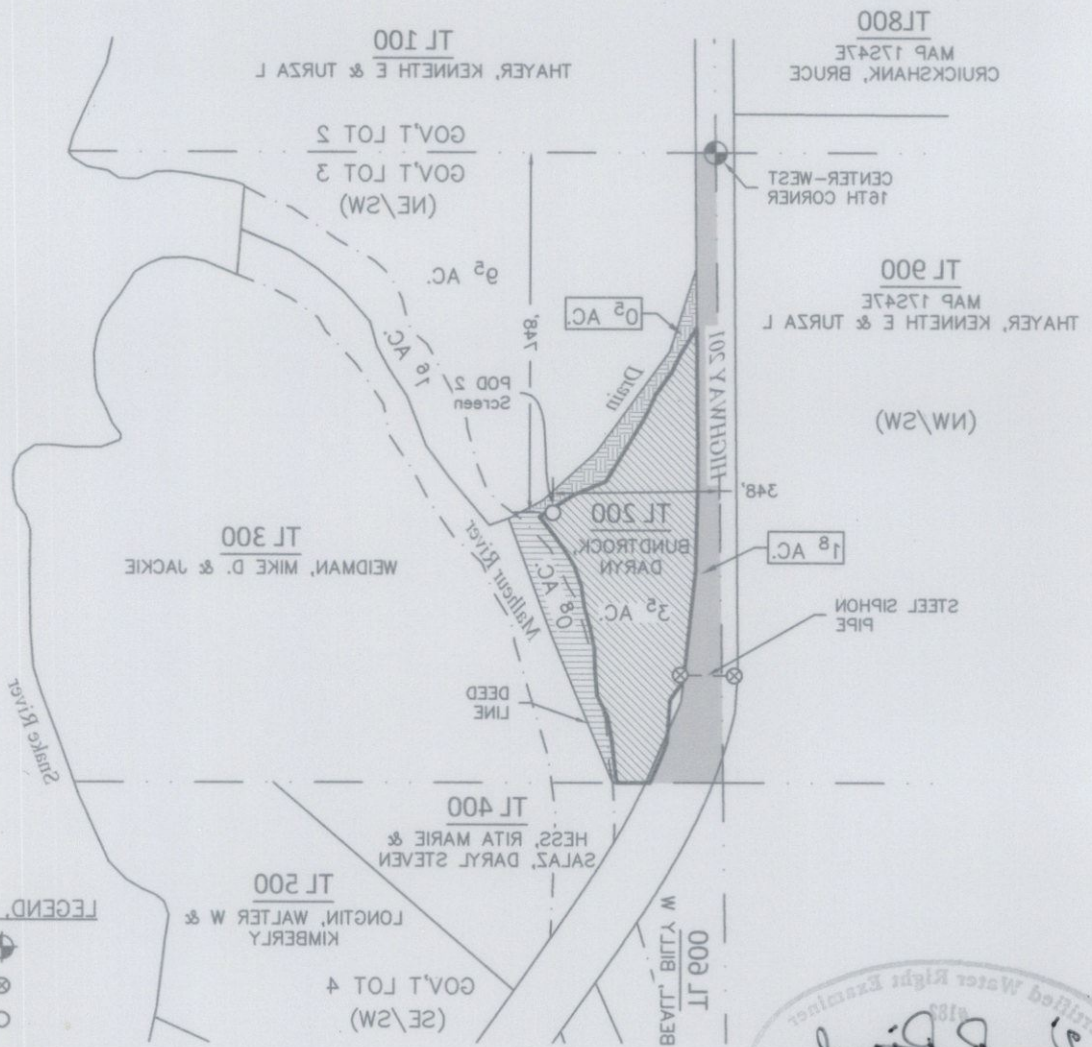

LEGEND ABBREVIATIONS

- CONTROLLING CORNER
- WEIR BOX
- POD PUMP WITH SCREEN
- SECTION & DIVISION LINE
- TAX LOT/PROPERTY LINE
- EDGE OF RIVER
- TAX LOT/PROPERTY LINE
- 18" STEEL SIPHON PIPE
- IRRIGATED AREA
- BANK & RIVER AREA
- AREA ALONG DRAIN



Expires 12-31-2020

NOTES

1. THIS MAP IS FOR THE PURPOSE OF LOCATING A WATER RIGHT AND IS NOT INTENDED TO PROVIDE LEGAL DIMENSIONS FOR LOCATIONS OF PROPERTY BOUNDARIES.
2. DISTANCES SHOWN WERE CALCULATED FROM FIELD SURVEYS.
3. SECTION 28: TAX LOT 200-DARYN BUNDROCK
4. THE EXISTING POD IS LOCATED IN THE SE1/4 NE1/4, SEC. 2, T.12S, R.47E, W.M. BROGAN DITCH - 250 FEET NORTH AND 225 FEET WEST FROM THE E1/4 CORNER OF SECTION 2.

SCALE: 1" = 400'

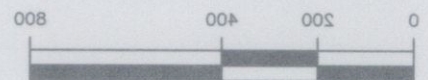

DATE: APRIL 30, 2020	SHEET 1 OF 1
APPROVED: <i>[Signature]</i>	DWG No. 018
DRAWN: D. MCKROLA	SCALE: 1" = 400'
CERTIFICATE 47186	
PERMANENT WATER RIGHT TRANSFER	
DARYN BUNDROCK	
VALLÉ, OR 97918	
P.O. BOX 134	
VERN PRITCHARD 541-473-3612	

13433 Certificate 47186