

958

SCALE: 1" = 2000'  
T. 4 N., R. 29 E., W.M. &  
T. 3 N., R. 29 E., W.M.  
UMATILLA COUNTY, OREGON

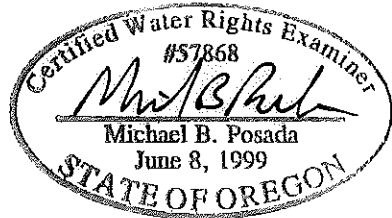

EXPIRATION DATE: 12-31-16

SIGNED: 11-11-2015

PLACE OF USE CERT. 37615

SECTION 4 T.3 N. R.29 E. W.M.  
W 1/2 SW 1/4  
SECTION 5 T.3 N. R.29 E. W.M.  
NE 1/4  
E 1/2 NW 1/4  
SE 1/4  
SECTION 30 T.4 N. R.29 E. W.M.  
ALL OF SECTION  
SECTION 31 T.4 N. R.29 E. W.M.  
NE 1/4  
NE 1/4 NW 1/4  
NW 1/4 NW 1/4  
E 1/2 SE 1/4  
SECTION 32 T.4 N. R.29 E. W.M.  
ALL OF SECTION

CHARACTER OF USE IS  
MUNICIPAL



NOTE:  
THIS MAP IS FOR THE PURPOSE OF  
LOCATING A WATER RIGHT ONLY AND  
IS NOT INTENDED TO PROVIDE LEGAL  
DIMENSIONS OR LOCATIONS OF  
PROPERTY LINES.

DATE OF SURVEY: SEPTEMBER 3, 2015 J# 339-92 (217)

RECEIVED  
DEC 03 2015  
OWRD

958

SE COR SEC.5  
UMAT CO. PP 2010-29



CITY OF STANFIELD  
P.O. BOX 368 STANFIELD, OREGON 97875  
APPLICATION # G-1321; CERTIFICATE # 37615  
TRANSFER # T-11601

CLAIM OF BENEFICIAL USE MAP

FIGURE  
1 OF 1

LEGEND

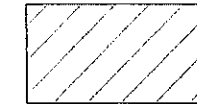

CERT. 37615 - PLACE OF USE  
CITY OF STANFIELD URBAN  
GROWTH BOUNDARY



POINT OF APPROPRIATION,  
POA 1, WELL NO. 3 CERT.  
37615. TAX LOT 4N2932CA  
#8400



ADDITIONAL POINT OF  
APPROPRIATION APOA 2,  
WELL NO. 5. TAX LOT 3N 29  
05 #1509 (CITY OF  
STANFIELD).

- SECTION LINES
- 1/4 SECTION & 1/4 1/4 SECTION LINES
- STANFIELD CITY LIMITS
- STANFIELD URBAN GROWTH BOUNDARY
- SURVEY MONUMENT

GENERAL NOTES

1. POA1, WELL NO. 3 IS LOCATED 1200'  
FEET SOUTH AND 780 FEET WEST  
FROM THE CENTER 1/4 OF SEC. 32, T.  
4 N., R. 29 E. IN THE NE 1/4 OF THE  
SW 1/4 OF SEC.32. THE FLOWMETER IS  
LOCATED IN THE PUMPHOUSE,  
ADJACENT TO THE WELL.  
APOA2, WELL NO. 5 IS LOCATED 875'  
FEET NORTH AND 253' FEET WEST  
FROM THE S.E. COR. OF SEC. 5, T. 3  
N., R. 29 E. IN THE SE 1/4 OF THE  
SE 1/4 OF SEC.5. THE FLOWMETER IS  
LOCATED IN THE PUMPHOUSE,  
ADJACENT TO THE WELL.

APPLICATION G 1409 Permit G 1321

959

SCALE: 1" = 2000'  
T. 4 N., R. 29 E., W.M. &  
T. 3 N., R. 29 E., W.M.  
UMATILLA COUNTY, OREGON

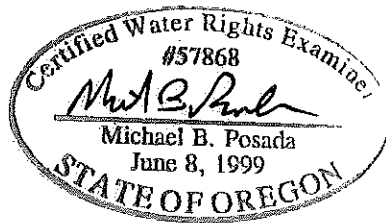

EXPIRATION DATE: 12-31-16

SIGNED: 11-11-2015

AREA OF USE PERMIT G-17091

- SECTION 4 T.3 N. R.29 E. W.M.  
SW 1/4 NW 1/4  
W 1/2 SW 1/4
- SECTION 5 T.3 N. R.29 E. W.M.  
NE 1/4  
E 1/2 NW 1/4  
E 1/2 SE 1/4
- SECTION 30 T.4 N. R.29 E. W.M.  
E 1/2  
E 1/2 NW 1/4  
E 1/2 SW 1/4
- SECTION 31 T.4 N. R.29 E. W.M.  
NE 1/4 SE 1/4
- SECTION 32 T.4 N. R.29 E. W.M.  
ALL OF SECTION

CHARACTER OF USE IS  
MUNICIPAL

2000 0 2000 4000 6000

NOTE:  
THIS MAP IS FOR THE PURPOSE OF  
LOCATING A WATER RIGHT ONLY AND  
IS NOT INTENDED TO PROVIDE LEGAL  
DIMENSIONS OR LOCATIONS OF  
PROPERTY LINES.

959

DATE OF SURVEY: SEPTEMBER 3, 2015 J# 339-92 (217)

RECEIVED  
DEC 03 2015  
OWRD

SE COR SEC.5  
UMAT CO. PP 2010-29

anderson  
perry  
& associates, inc.

CITY OF STANFIELD  
P.O. BOX 368 STANFIELD, OREGON 97875  
APPLICATION # G-8459; PERMIT # G-17091  
PERMIT AMENDMENT # T-11584  
CLAIM OF BENEFICIAL USE MAP

FIGURE  
1 OF 1

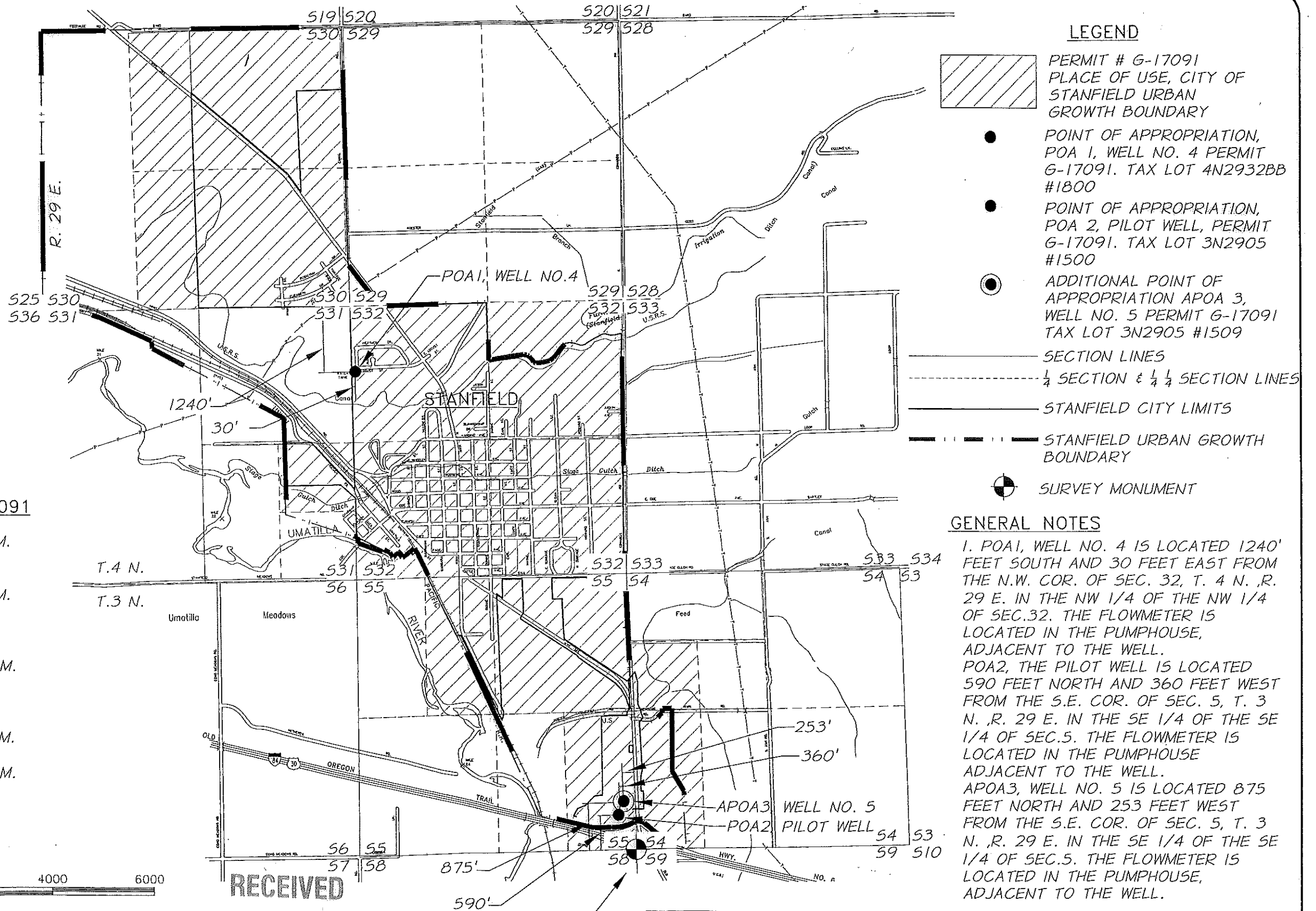

LEGEND

- PERMIT # G-17091 PLACE OF USE, CITY OF STANFIELD URBAN GROWTH BOUNDARY
- POINT OF APPROPRIATION, POA 1, WELL NO. 4 PERMIT G-17091. TAX LOT 4N2932BB #1800
- POINT OF APPROPRIATION, POA 2, PILOT WELL, PERMIT G-17091. TAX LOT 3N2905 #1500
- ADDITIONAL POINT OF APPROPRIATION APOA 3, WELL NO. 5 PERMIT G-17091 TAX LOT 3N2905 #1509
- SECTION LINES
- 1/4 SECTION & 1/4 1/4 SECTION LINES
- STANFIELD CITY LIMITS
- STANFIELD URBAN GROWTH BOUNDARY
- SURVEY MONUMENT

GENERAL NOTES

1. POA1, WELL NO. 4 IS LOCATED 1240' FEET SOUTH AND 30 FEET EAST FROM THE N.W. COR. OF SEC. 32, T. 4 N., R. 29 E. IN THE NW 1/4 OF THE NW 1/4 OF SEC.32. THE FLOWMETER IS LOCATED IN THE PUMPHOUSE, ADJACENT TO THE WELL.

POA2, THE PILOT WELL IS LOCATED 590 FEET NORTH AND 360 FEET WEST FROM THE S.E. COR. OF SEC. 5, T. 3 N., R. 29 E. IN THE SE 1/4 OF THE SE 1/4 OF SEC.5. THE FLOWMETER IS LOCATED IN THE PUMPHOUSE ADJACENT TO THE WELL.

APOA3, WELL NO. 5 IS LOCATED 875 FEET NORTH AND 253 FEET WEST FROM THE S.E. COR. OF SEC. 5, T. 3 N., R. 29 E. IN THE SE 1/4 OF THE SE 1/4 OF SEC.5. THE FLOWMETER IS LOCATED IN THE PUMPHOUSE, ADJACENT TO THE WELL.

R:\STANFIELD\339-100 COBU Wells (3) 485\DWG\Stan Permit G17091 T11584 COBU Map.dwg, 11/29/2015 9:11:14 AM