

T4S, R3W, WM, Sec 34
 TRANSFER 11559
 YAMHILL COUNTY

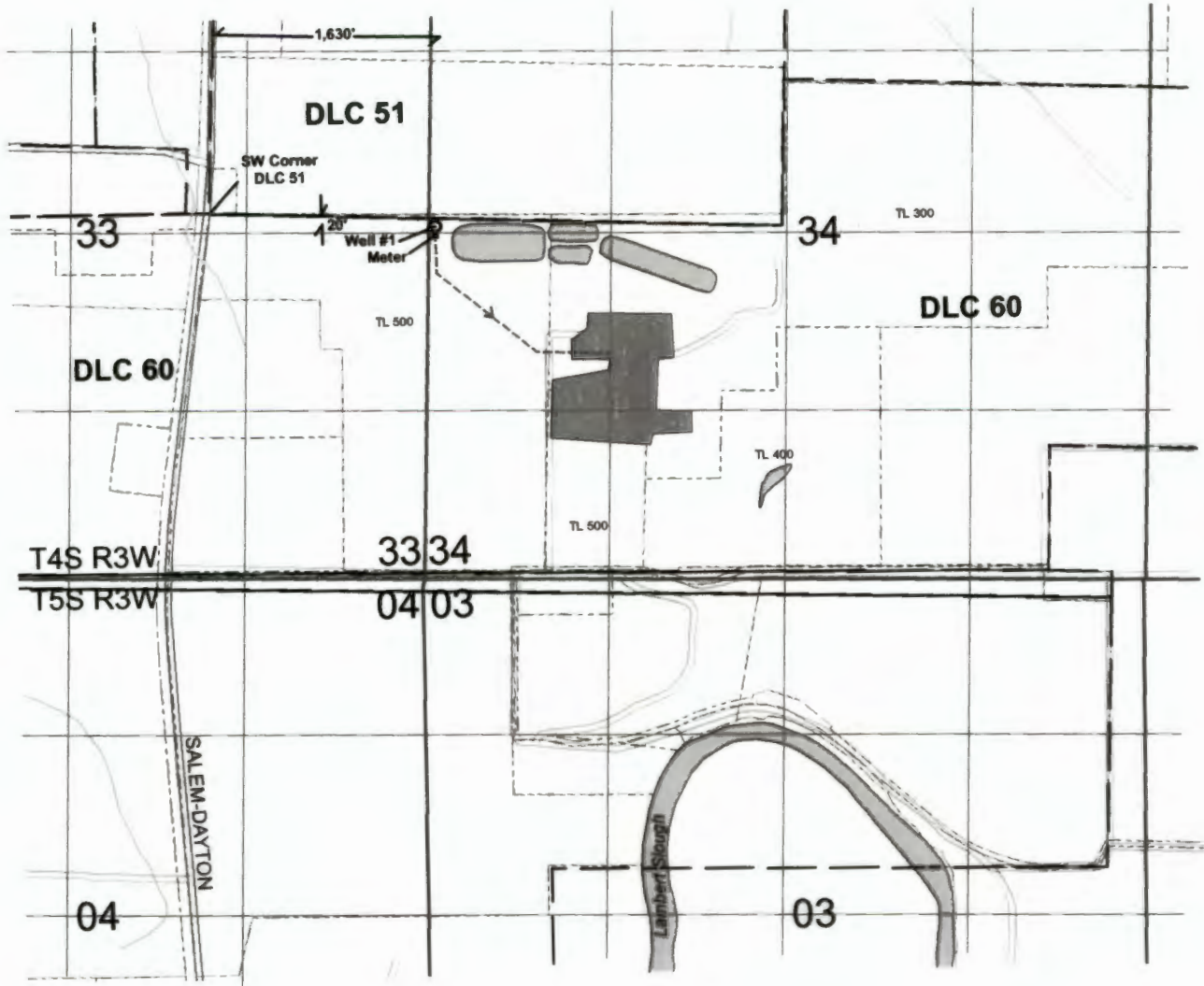

POD is located 20' S and 1,630' E from the SW corner of DLC 51

1 inch = 1,320 Feet

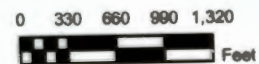

Explanation

- Meter
- Well
- > Main Line (buried to Dairy)
- Roads
- Dairy
- Donation Land Claim (DLC) & ID
- Water Features
- Yamhill County Tax Lot & ID

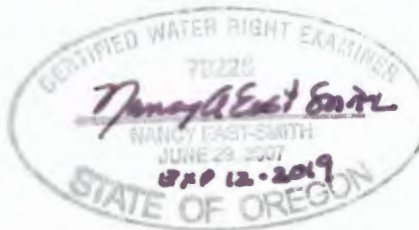

World Geodetic System (WGS)
 Datum of 1984
 Prepared February 28, 2018

Sources: BLM CadNSDI PLSS (GeoCommunicator LSIS, 2014); The Oregon Map (ORMAP tax lots, 2016); available County roads, lakes, and rivers GIS shapefiles (EnviroLogic Resources, ArcGIS Backup Files, 2016). Google Earth aerial photographs, 2017.

This map was prepared for the purpose of identifying the location of a water right only and is not intended to provide legal dimensions or locations of property