

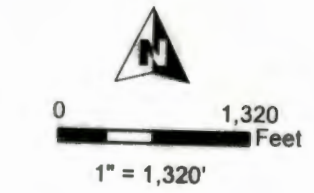

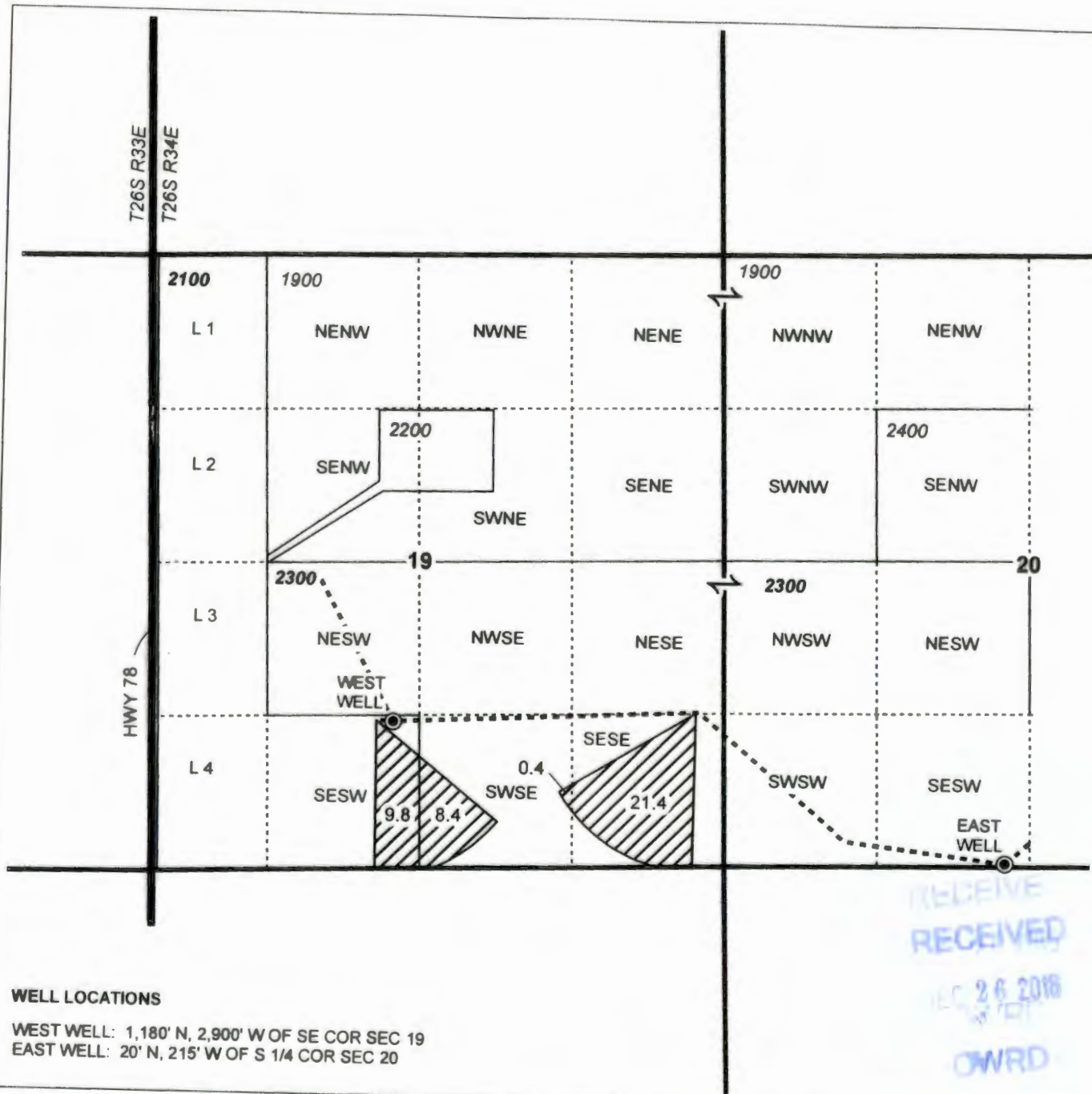





**T26S R34E,
SECTIONS 19 & 20, WM**

HARNEY COUNTY, OREGON



-  POU IR 5/8/1978
-  Township
-  Section
-  Quarter Quarter
-  Tax Lot
-  Well & Meter
-  Pipeline

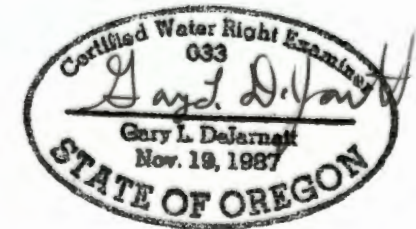

RENEWAL DATE 12/31/2019



WELL LOCATIONS

WEST WELL: 1,180' N, 2,900' W OF SE COR SEC 19
EAST WELL: 20' N, 215' W OF S 1/4 COR SEC 20

**CLAIM OF BENEFICIAL USE MAP
Thompson Ranch**

T-12378

PG 3 OF 7

NOTE: THIS MAP IS NOT INTENDED TO
PROVIDE LEGAL DIMENSIONS OR LOCATIONS
OF PROPERTY OWNERSHIP LINES.

PROJECT #18047

Date: 12/10/2018

WATER RIGHT SERVICES, LLC

PO BOX 1830, BEND, OR 97709
CCB# 197121 www.oregonwater.us
541-389-2837 JOHNSHORT@USA.COM