

**T26S R34E,
SECTIONS 19 & 20, WM**
HARNEY COUNTY, OREGON

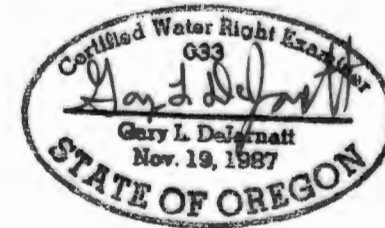

- POU IR 10/18/1978
- Township
- Section
- Quarter Quarter
- Tax Lot
- Well & Meter
- Pipeline



RENEWAL DATE 12/31/2019

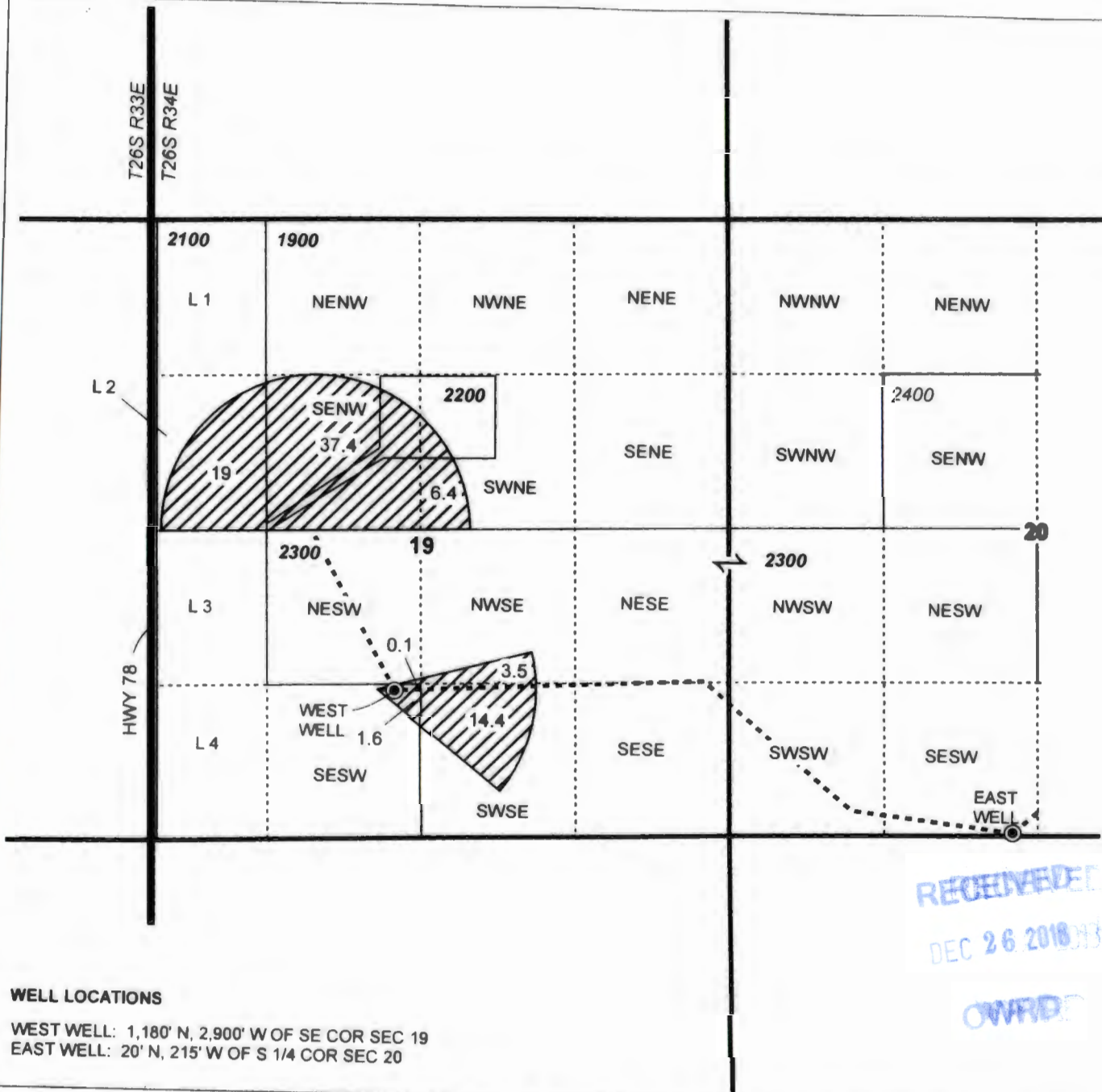

WELL LOCATIONS

WEST WELL: 1,180' N, 2,900' W OF SE COR SEC 19
EAST WELL: 20' N, 215' W OF S 1/4 COR SEC 20

RECEIVED
DEC 26 2018
OWRDC

CLAIM OF BENEFICIAL USE MAP
Thompson Ranch
T-12378

PG 4 OF 7

NOTE: THIS MAP IS NOT INTENDED TO
PROVIDE LEGAL DIMENSIONS OR LOCATIONS
OF PROPERTY OWNERSHIP LINES.

PROJECT #18047

Date: 12/10/2018

WATER RIGHT SERVICES, LLC
PO BOX 1830, BEND, OR 97709
CCB# 197121 www.oregonwater.us
541-389-2837 JOHNSHORT@USA.COM