

(FEET)

LEGEND

	SECTION LINE
	1/4 1/4 LINE
	TAX LOT LINE
	ROADS & DRIVEWAYS
	BELOWGROUND PIPE
	ABOVEGROUND PIPE
	SECTION CORNER
	PIVOT CENTER
	VALVE
	TOTAL IRRIGATED ACRES
	1/4 1/4 SECTION
	TAX LOT NUMBER
	GOVERNMENT LOT NUMBER
	WELL
	ACREAGE TRANSFERRED TO POA 2 UNDER TRANSFER T-12872 PRIORITY DATE APRIL 22, 1983
	ACREAGE CHANGE IN POU UNDER TRANSFER T-12872 PRIORITY DATE APRIL 22, 1983
	ACREAGE CHANGE IN POU UNDER TRANSFER T-12872 PRIORITY DATE DECEMBER 19, 1966

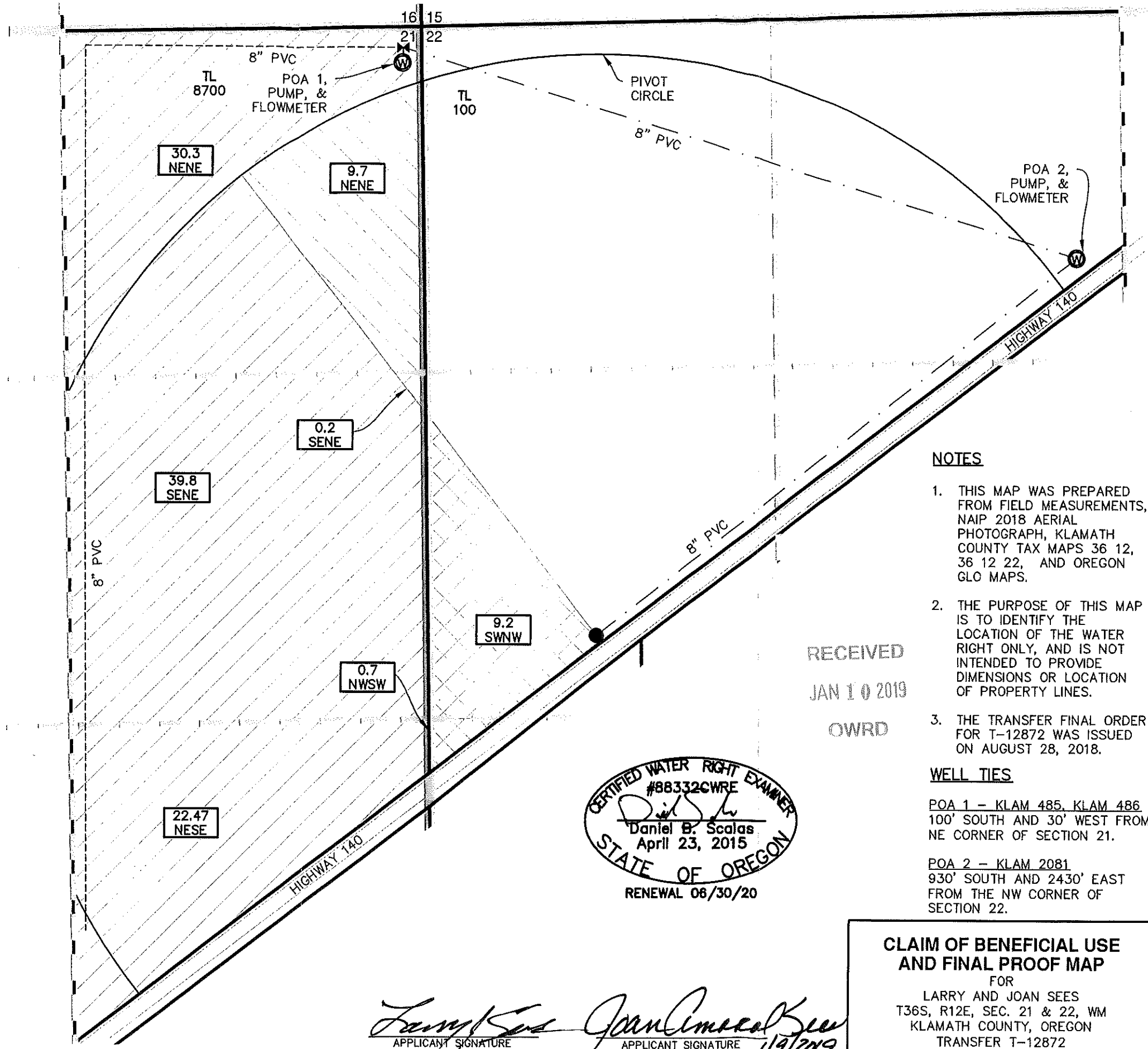

NOTES

1. THIS MAP WAS PREPARED FROM FIELD MEASUREMENTS, NAIP 2018 AERIAL PHOTOGRAPH, KLAMATH COUNTY TAX MAPS 36 12, 36 12 22, AND OREGON GLO MAPS.
2. THE PURPOSE OF THIS MAP IS TO IDENTIFY THE LOCATION OF THE WATER RIGHT ONLY, AND IS NOT INTENDED TO PROVIDE DIMENSIONS OR LOCATION OF PROPERTY LINES.
3. THE TRANSFER FINAL ORDER FOR T-12872 WAS ISSUED ON AUGUST 28, 2018.

RECEIVED
 JAN 10 2019
 OWRD

WELL TIES

POA 1 - KLAM 485, KLAM 486, 100' SOUTH AND 30' WEST FROM NE CORNER OF SECTION 21.

POA 2 - KLAM 2081, 930' SOUTH AND 2430' EAST FROM THE NW CORNER OF SECTION 22.

CERTIFIED WATER RIGHT EXAMINER
 #88332CWRE
 Daniel B. Scalas
 April 23, 2015
 STATE OF OREGON
 RENEWAL 06/30/20

ALADKINS
 ENGINEERING & SURVEYING
 o / 541.884.4666
 w / AdkinsEngineering.com

1435 ESPLANADE AVENUE, KLAMATH FALLS, OR 97601

SERVING S. OREGON & N. CALIFORNIA

ENGINEERING • SURVEYING • PLANNING • TESTING

3088-02

Larry Sees
 APPLICANT SIGNATURE

Joan Sees
 APPLICANT SIGNATURE 1/9/2019

CLAIM OF BENEFICIAL USE AND FINAL PROOF MAP

FOR
 LARRY AND JOAN SEES
 T36S, R12E, SEC. 21 & 22, WM
 KLAMATH COUNTY, OREGON
 TRANSFER T-12872