

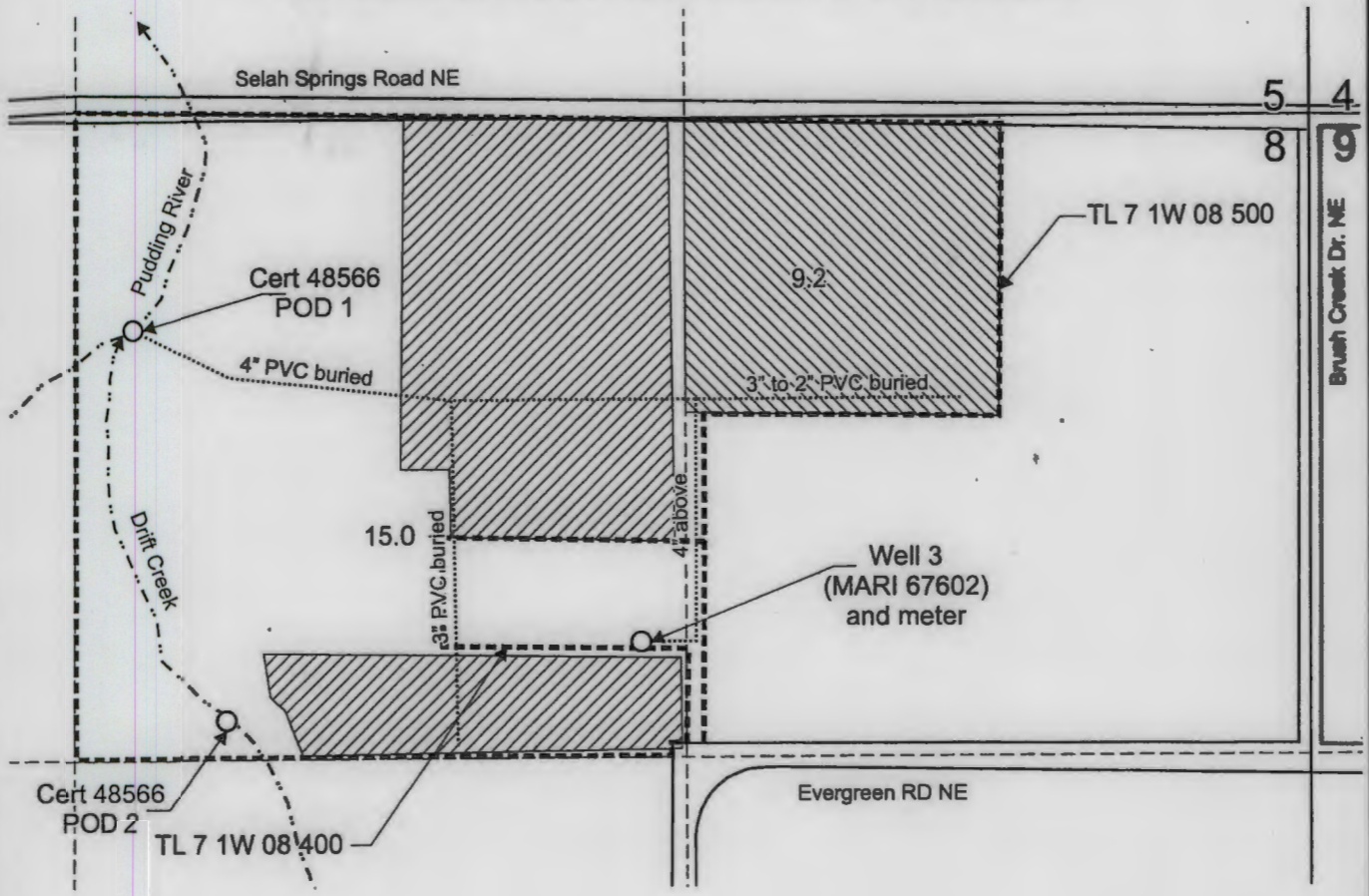

# T.7S. R.1W. Section 8, W.M.



Well 3 (MARI 67602) is located 1,090 feet south and 1,400 feet west from the NE corner, Section 8.

-  Area (9.2 acres) primary irrigation under Application G-17540, Permit G-17362.
-  Area (15.0 acres) supplemental irrigation under Application G-17540, Permit G-17362. Primarily irrigated by Certificate 48566.

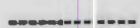
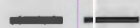
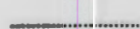
-  Tax lot boundary
-  Donation Land Claim boundary
-  Irrigation mainline

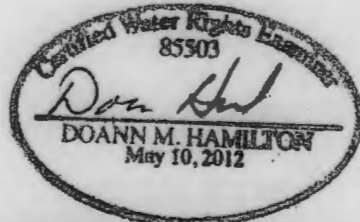

RECEIVED  
JAN 17 2019  
OWRD

OWRD  
JAN 22 2019  
RECEIVED

Scale: 1" = 400'

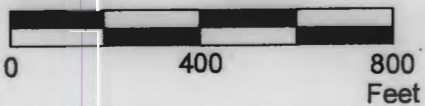

This map was prepared for the purpose of identifying the location of a water right only and is not intended to provide legal dimensions or location of property ownership lines.

Claim of Beneficial Use Map  
Application G-17540, Permit G-17362

Toby Stadel  
T.7S. R.1W. Section 8, W.M.

Pacific Hydro-Geology Inc.

01/2019