

# T. IN. R. 4 W. W. M.

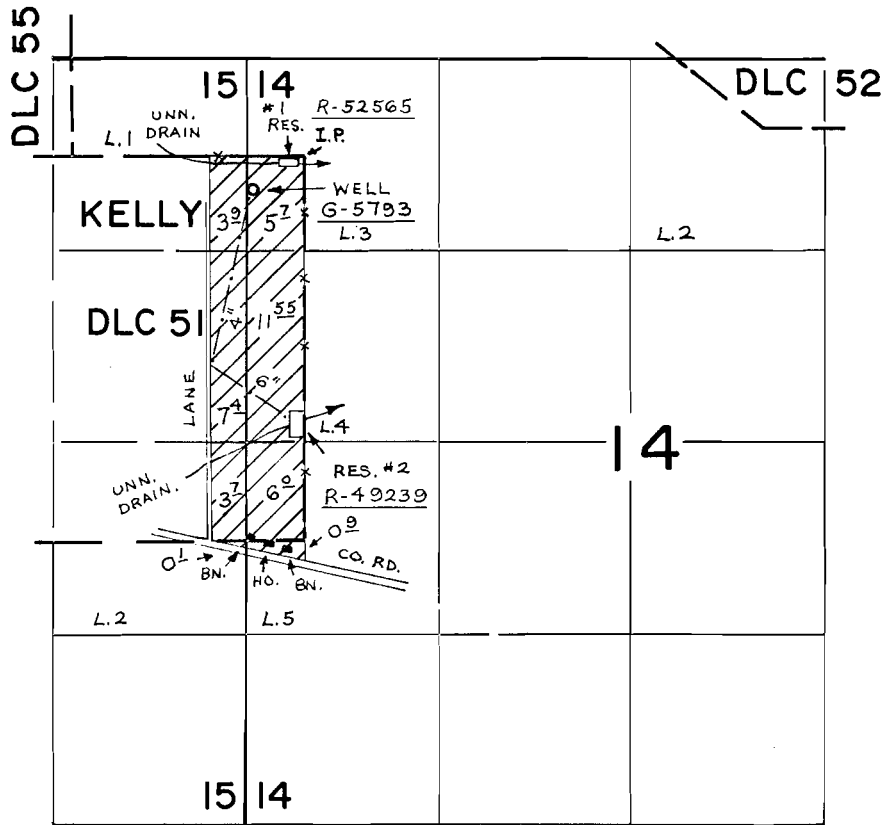

RES. #1 - 50'S. & 40'W., WELL - 230'S. & 350'W., RES. #2 - 1810'S. & 10'W., ALL FROM N.E. COR. PATRICK KELLY DLC. 51

R-49239  
49240

R-5991  
36903

PRIMARY  
"

## FINAL PROOF SURVEY

UNDER

G-5793

G-5558

SUPPLEMENTAL

R-52565

R-6355

"

Application No. 52566. Permit No. 39605

"

IN NAME OF

ADELBERT EVERS

Surveyed May 20 1976, by R.G. Mucken

# T.1N.R.4W.W.M.

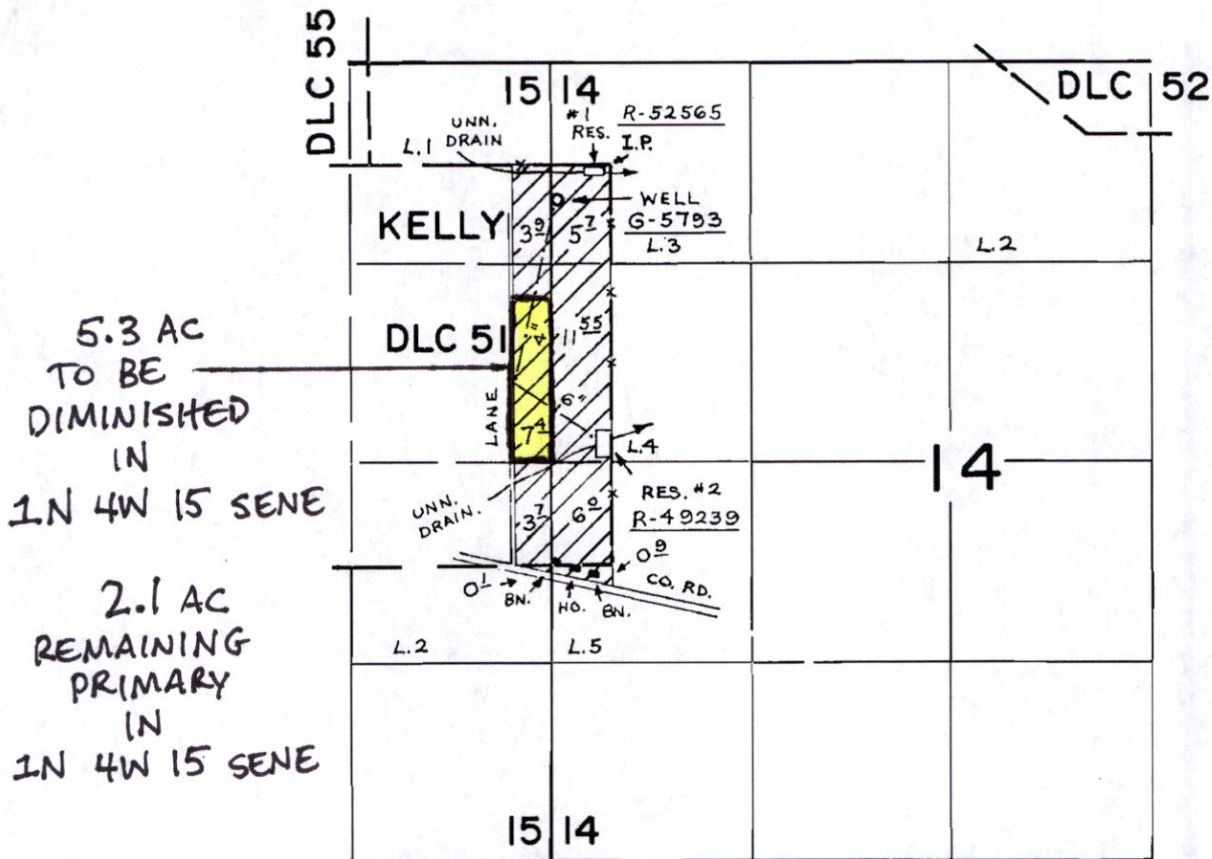

RES. #1 - 50'S. & 40'W., WELL - 230'S. & 350'W., RES. #2 - 1810'S. & 10'W., ALL FROM N.E. COR. PATRICK KELLY DLC. 51

R-49239	R-5991	PRIMARY
49240	36903	"
<b>FINAL PROOF SURVEY</b>		
UNDER		
G-5793	G-5558	SUPPLEMENTAL
R-52565	R-6355	"
Application No. 52566. Permit No. 39605		"
IN NAME OF		
<b>ADELBERT EVERS</b>		

Surveyed May 20 1976, by R.G. Muckan

T-13562  
DHM