

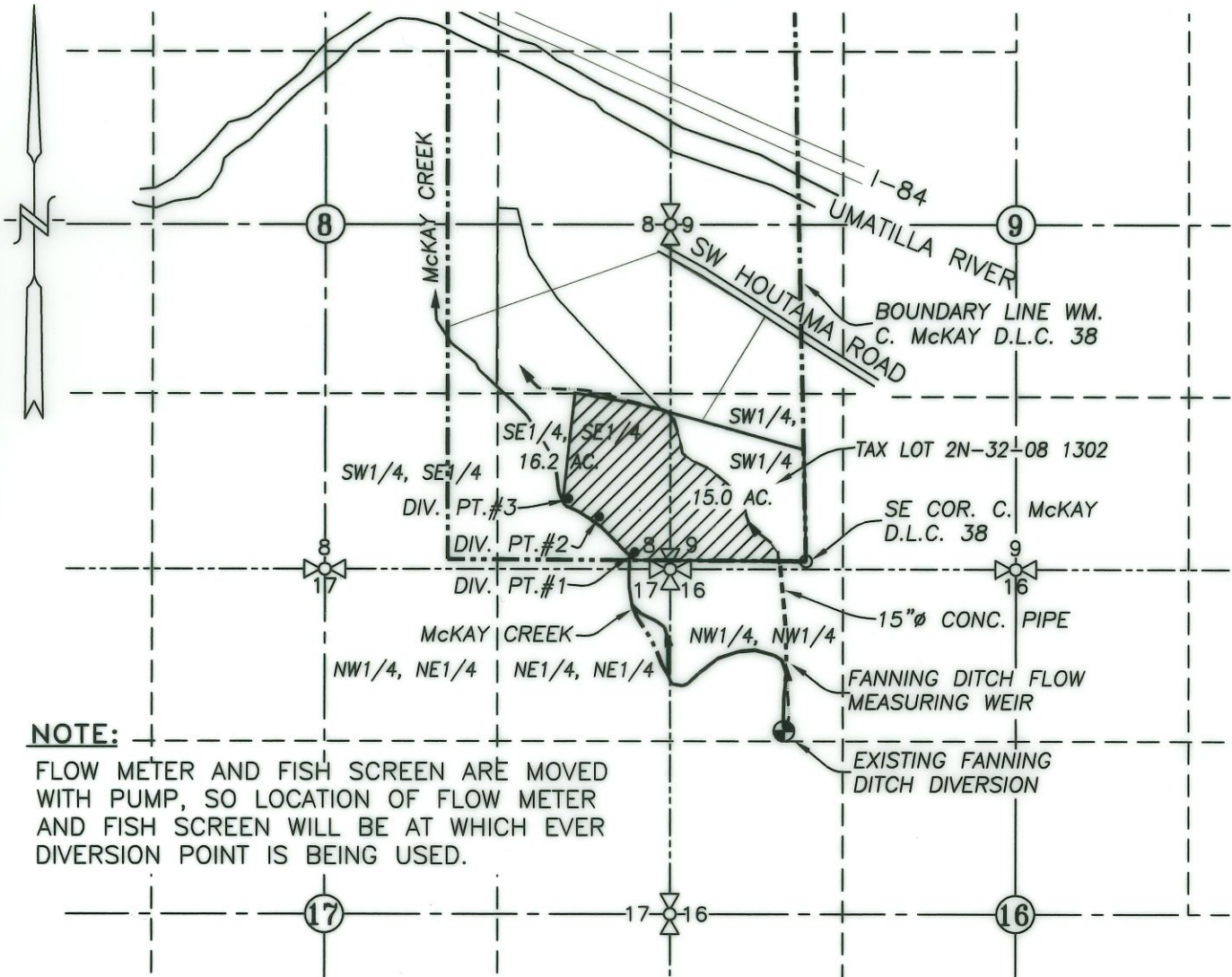



SECTIONS 8 & 9, TWP.2 N. RANGE 32 E. W.M.
UMATILLA COUNTY, OREGON



NOTE:
FLOW METER AND FISH SCREEN ARE MOVED WITH PUMP, SO LOCATION OF FLOW METER AND FISH SCREEN WILL BE AT WHICH EVER DIVERSION POINT IS BEING USED.

LEGEND :

- ⊕ FANNING DITCH DIVERSION: 1,300' South & 170' West OF THE SOUTHEAST CORNER C. McKAY D.L.C. 38
- DIVERSION PT. #1: 70' N. & 1,305' W. OF THE SE COR. C. McKAY D.L.C. 38
- DIVERSION PT. #2: 340' N. & 1,580' W. OF THE SE COR. C. McKAY D.L.C. 38
- DIVERSION PT. #3: 480' N. & 1,815' W. OF THE SE COR. C. McKAY D.L.C. 38
-  APPLICATION AREA = 31.2 ACRES
-  STREAM WITH DIRECTIONAL FLOW
-  DITCH WITH DIRECTIONAL FLOW

RECEIVED
MAR 18 2019
OWRD

CLAIM OF BENEFICIAL USE MAP

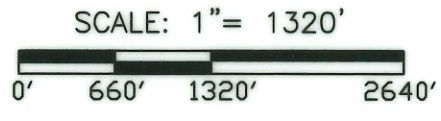

TRANSFER No. 12544

IN THE NAME OF:
GREG AND SARAH SILBERNAGEL

DATE: JANUARY 10, 2019

BY: **TENNESON ENGINEERING CORP.**
3775 CRATES WAY
THE DALLES, OREGON. 97058
PH. 541-296-9177
FAX 541-296-6657

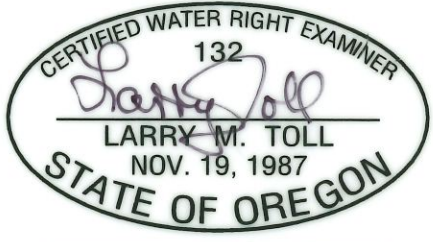

EXPIRES: 06/30/2020

NOTE:
"THIS MAP IS NOT INTENDED TO PROVIDE LEGAL DIMENSIONS OR LOCATIONS OF PROPERTY OWNERSHIP LINES."