

T. 8 S., R. 42 E., W.M.

RECEIVED

DEC 14 1998

WATER RESOURCES DEPT.  
SALEM, OREGON

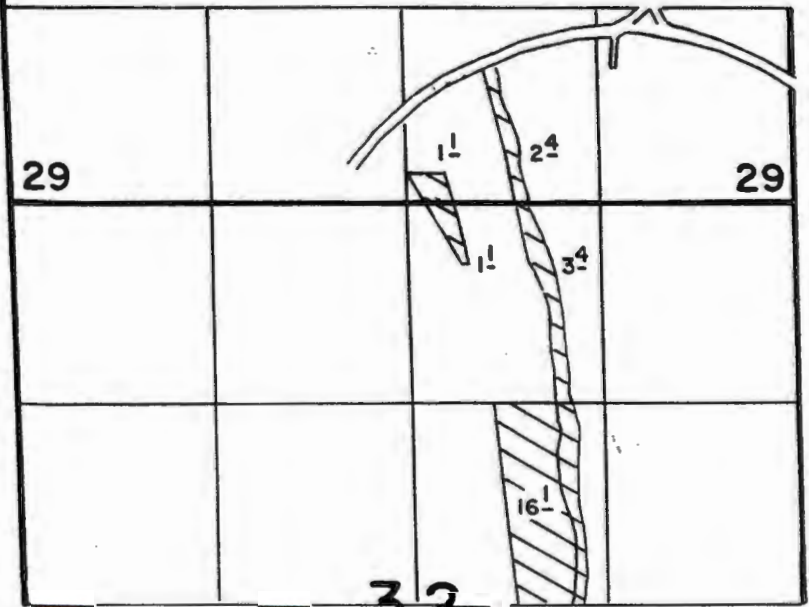
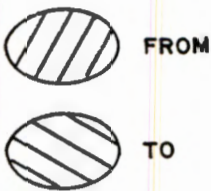
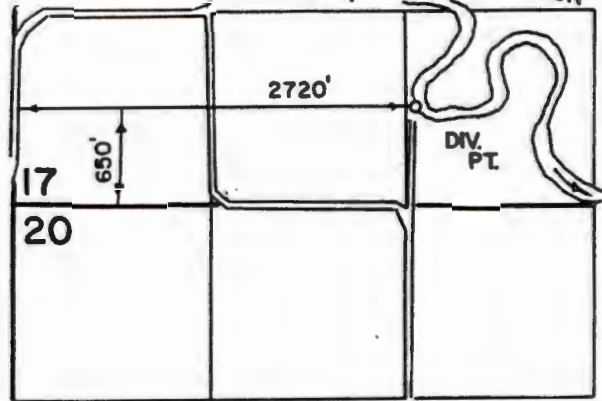
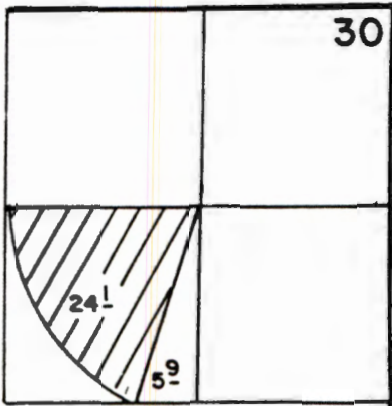

Scale 1" = 1320'

Map to accompany application for transfer of water right

Applicant WILDE RANCH

T-8130

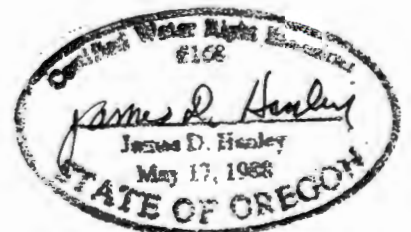

T.8S., R.42E., W.M.

RECEIVED

MAY 10 2019

OWRD

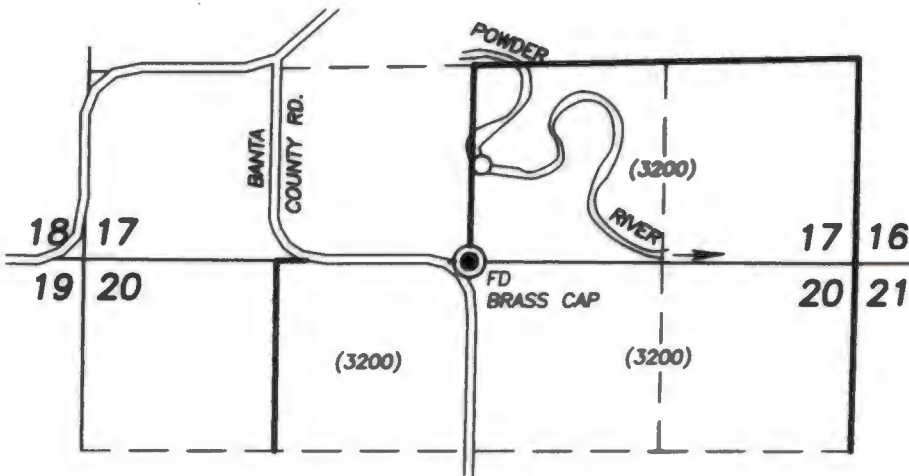

SCALE: 1"=1320'

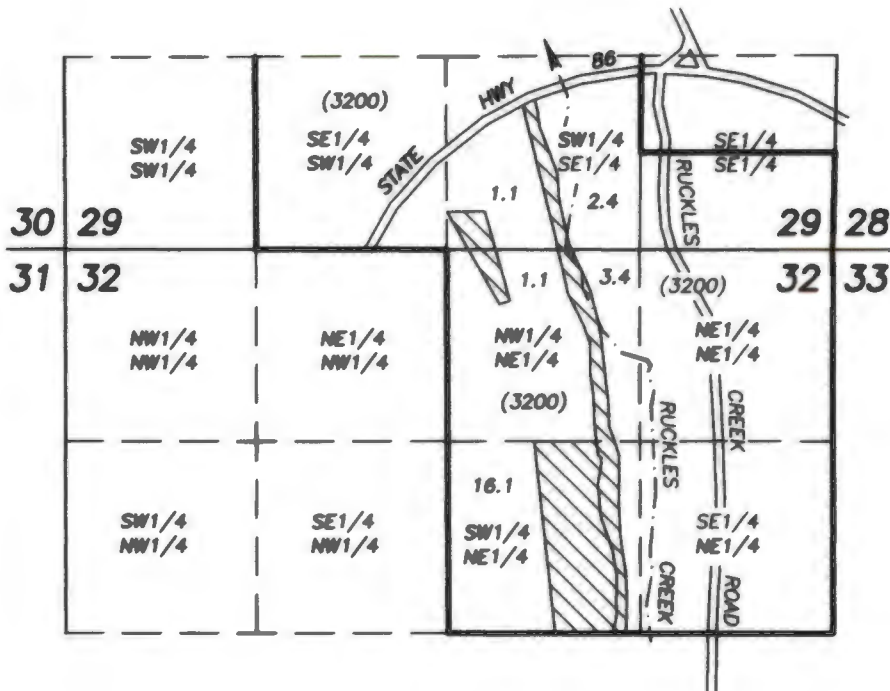

FINAL PROOF SURVEY  
UNDER  
TRANSFER-8130  
SPECIAL ORDER VOL. 53, PAGE 78

IN NAME OF  
OLIVER AND CHRISTIE WILDE

PREPARED BY  
ROBERT D. BAGETT  
217 N. CANYON BLVD.  
JOHN DAY, OR 97845

APRIL 4, 2019

○ AUTHORIZED POD AND FISH SCREEN 665 FT. NORTH & 85 FT. EAST OF SOUTH 1/4 COR. SEC. 17, T.8S., R.42E., W.M. FLOW METER BEARS S.31°W., 100 FT.

▨ PLACE OF USE

( ) TAX LOT

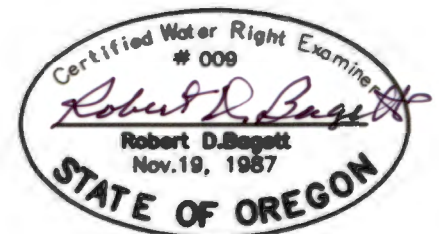

RENEWS 12/31/19

NOTE: THIS MAP IS NOT INTENDED TO PROVIDE LEGAL DIMENSIONS OR LOCATIONS OF PROPERTY LINES.