

CLAIM OF BENEFICIAL USE

TRANSFER T-11802

TOWNSHIP 33S, RANGE 9W, W.M.

JOSEPHINE COUNTY OREGON

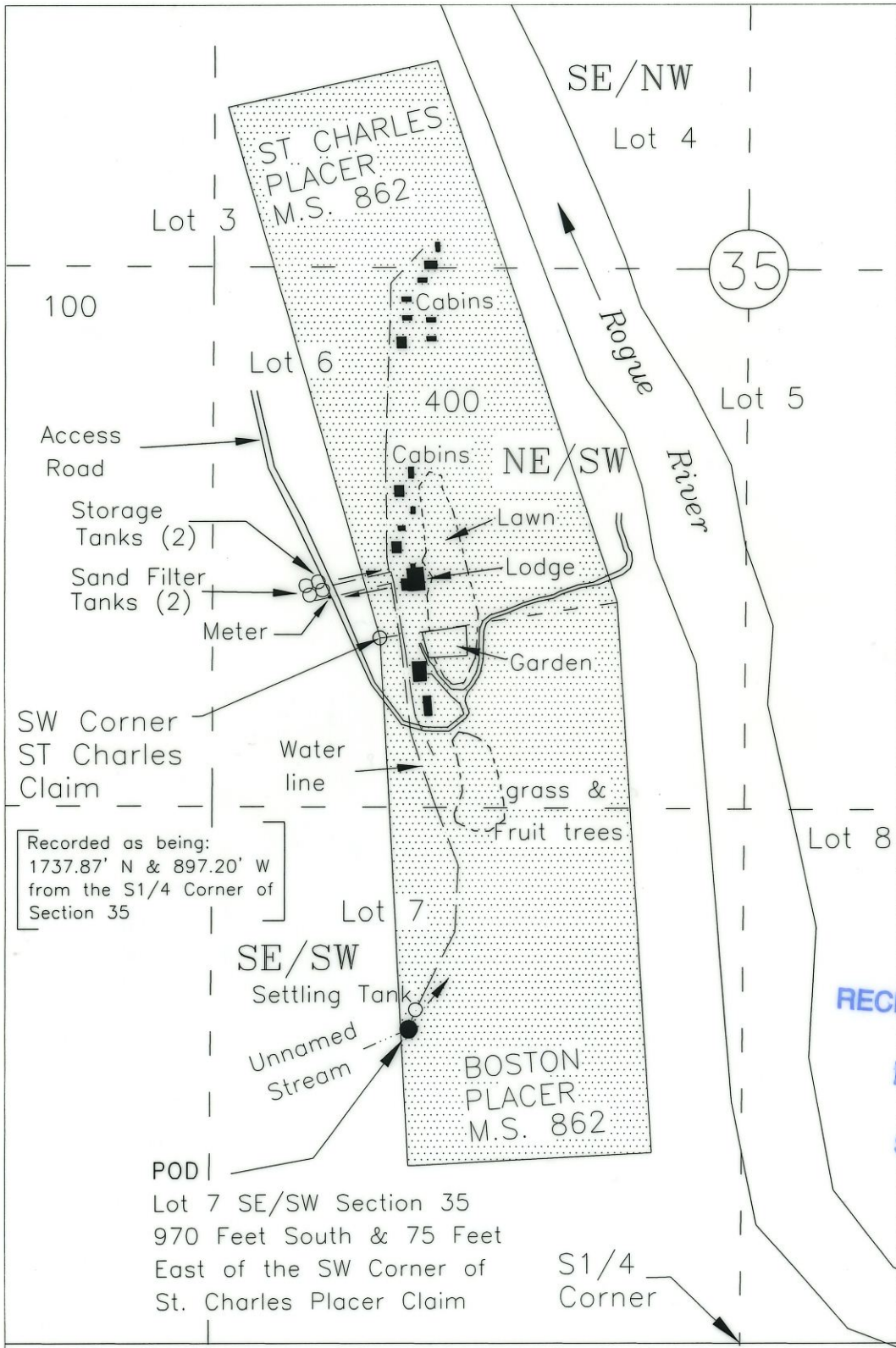

RECEIVED BY OWRD
DEC 22 2016
SALEM, OR

PREPARED FOR:

BLACK BAR LODGE
JOHN M. & VANESSA J. JAMES
P.O. BOX 510
MERLIN, OR 97532

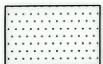

Quasi-Municipal Use (TL-400)



NORTH

Base map Josephine County GIS Tax Lots and Plat of Boston & St. Charles Placers over 2005 FSA aerial, 11/4/2013 Oregon Map aerial photo & 5/1/2016 Google Aerial photo for assumed best fit

This map is not intended to provide legal dimensions or locations of property ownership lines

Scale
1" = 400'

JORDAN ENGINEERING
460 JORDAN LANE
ROSEBURG, OR 97471
(541) 673-1931

10/7/2016 n.e.d.