

1048

T-11919

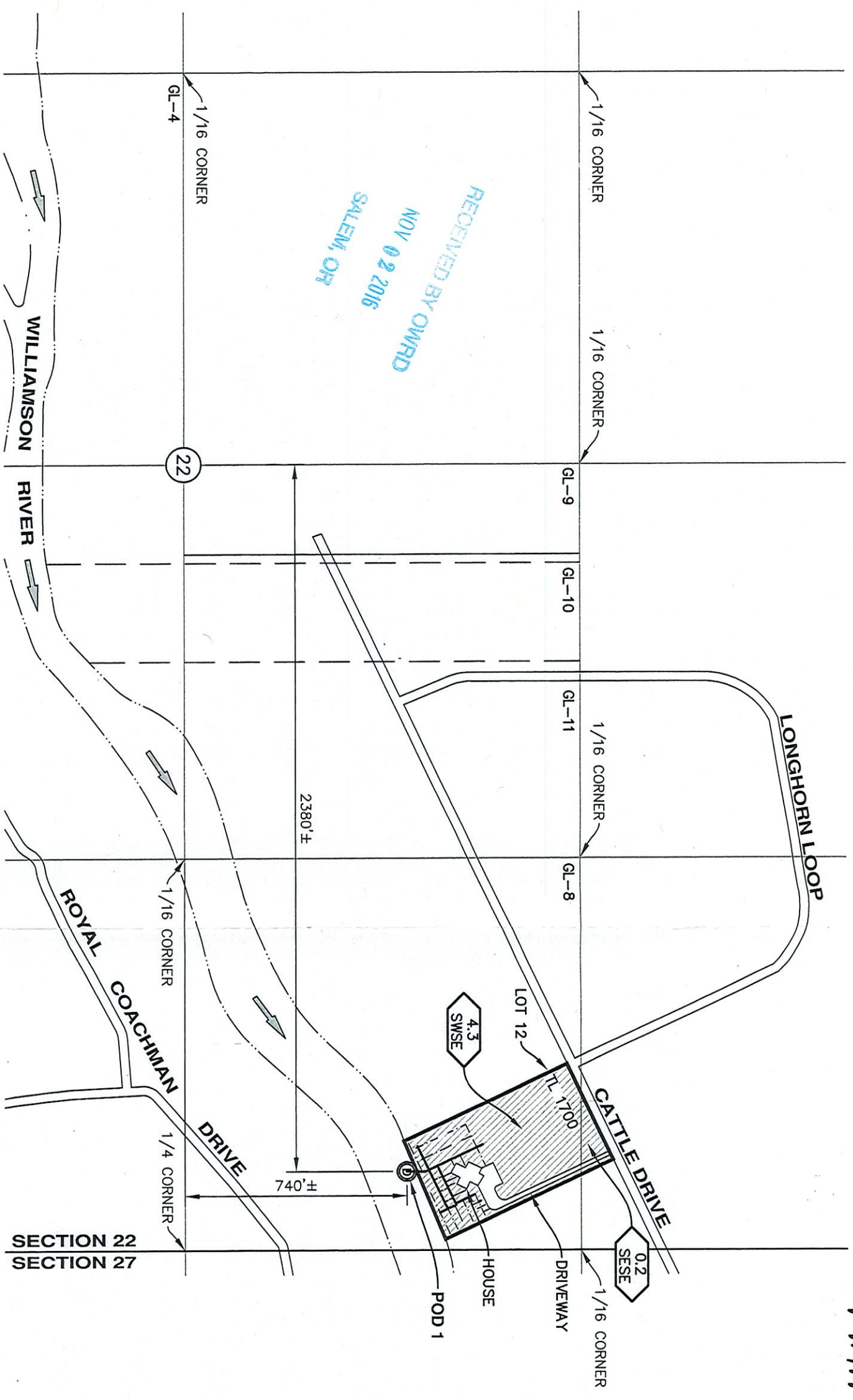

POD TIES

POD 1: 2380± SOUTH & 740± EAST FROM THE CENTER OF SECTION 22.

NOTES

1. THIS MAP WAS PREPARED FROM FIELD MEASUREMENTS, TRACT 1314 PINE RIDGE RANCHES, AND KLAMATH COUNTY TAX MAPS T34S, R7E, SEC. 22 AND T34S, R7E, SEC. 22D.
2. THIS MAP IS FOR THE PURPOSE OF IDENTIFYING THE LOCATION OF THE PODS ONLY AND HAS NO INTENT TO PROVIDE DIMENSIONS OR LOCATION OF PROPERTY LINES.
3. FOR TAX LOT INFORMATION, SEE TAX MAPS INCLUDED WITH THIS SUBMITTAL.
4. DATE OF PRIORITY FOR THIS APPLICATION IS JUNE 30, 1955.
5. LOT 12, TRACT 1314 PINE RIDGE RANCHES.

ADKINS

COBU MAP # 1048

CONSULTING ENGINEERING, LLP
 Engineers ▲ Planners ▲ Surveyors
 2950 Shasta Way · Klamath Falls, Oregon 97603 · (541) 884-4666 · FAX (541) 884-5335
 Oregon · California
 3259-01



LEGEND

- SECTION LINE
- 1/4 1/4 LINE
- TAX LOT LINE
- GOVERNMENT LOT LINE
- RIVER
- ROAD
- BURIED 2" MAINLINE PIPE
- BURIED 1" LATERAL PIPE
- 22 SECTION CENTER
- TL 0000 TAX LOT NUMBER
- GL GOVERNMENT LOT
- ⊙ POD (RIVER), FISH SCREEN AND METER
- 0.2 SESE IRRIGATED ACRES LOT 12, TRACT 1314 1/4 1/4 SECTION
- IRRIGATED ACRES CERTIFICATE 65750

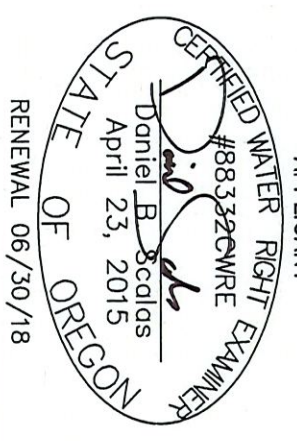

APPLICANT
[Signature]

CLAIM OF BENEFICIAL USE MAP

FOR
 ALLEN MAXFIELD
 T34S, R7E, SEC. 22, W.M.
 KLAMATH COUNTY, OREGON
 CERTIFICATE NUMBER: 65750