

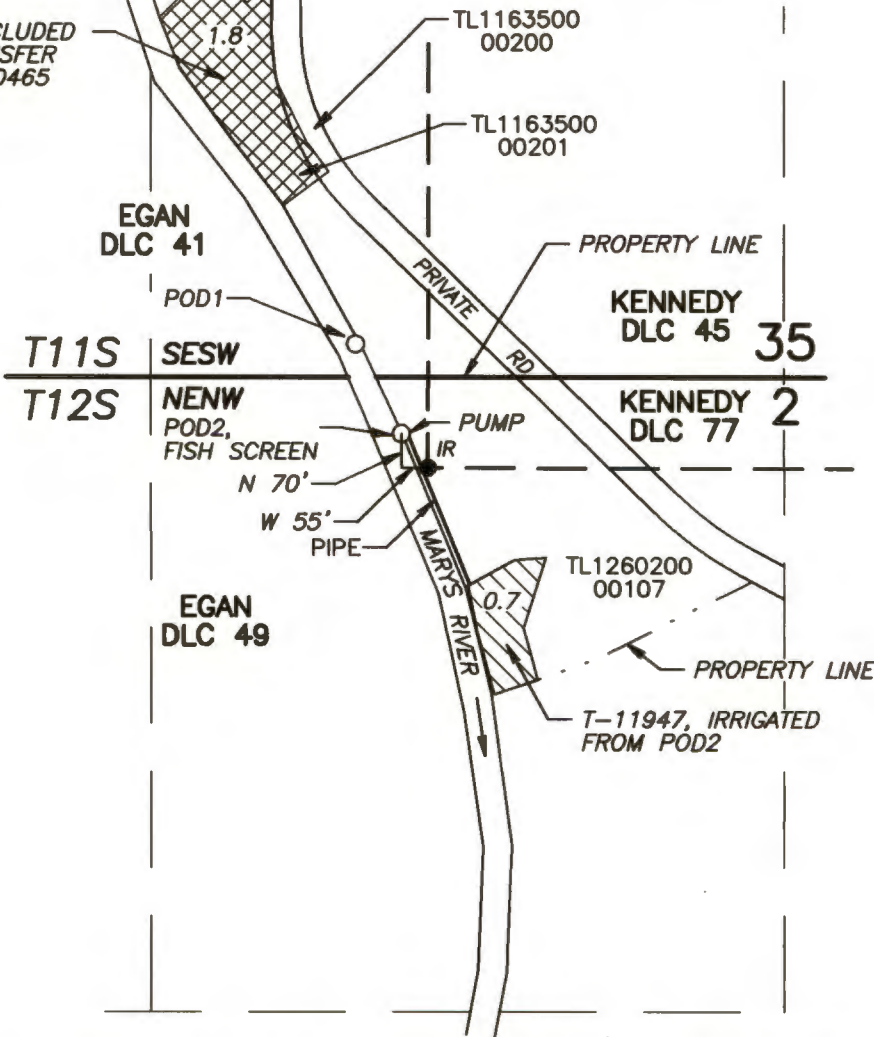



T11S, R6W, W.M.  
T12S, R6W, W.M.

NOT INCLUDED  
IN TRANSFER  
CERT 90465



1" = 400'

-  POU, CERT 90465
-  POU, T-11947
-  IRON ROD (IR)
-  POINT OF DIVERSION

POD1: N 250' & W 150' FROM SW COR DLC 77, CERT 90465  
POD2: N 70' & W 55' FROM SW COR DLC 77, T-11947

**CLAIM OF BENEFICIAL USE MAP**

for  
**MARION L. & MELISSA A. THEURER**  
Transfer T-11947, amended Vol 96, Pages 678-679

PRIORITY DATE: MARCH 31, 1978

PARSONS SURVEYING  
1915 SE Stone St  
Corvallis, OR 97333  
(541) 752-7515  
Project 1624  
11/3/2016

RECEIVED BY OWRD

NOV 28 2016

SALEM, OR

THIS MAP IS NOT INTENDED TO PROVIDE  
LEGAL DIMENSIONS OR LOCATION OF  
PROPERTY OWNERSHIP LINES

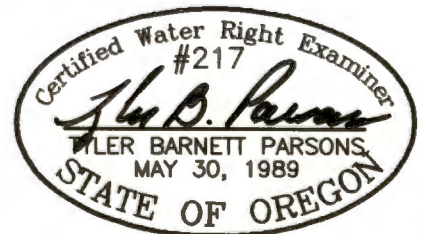

RENEWS: 12/31/2016