

T.6S. R.2W. Section 32, W.M.

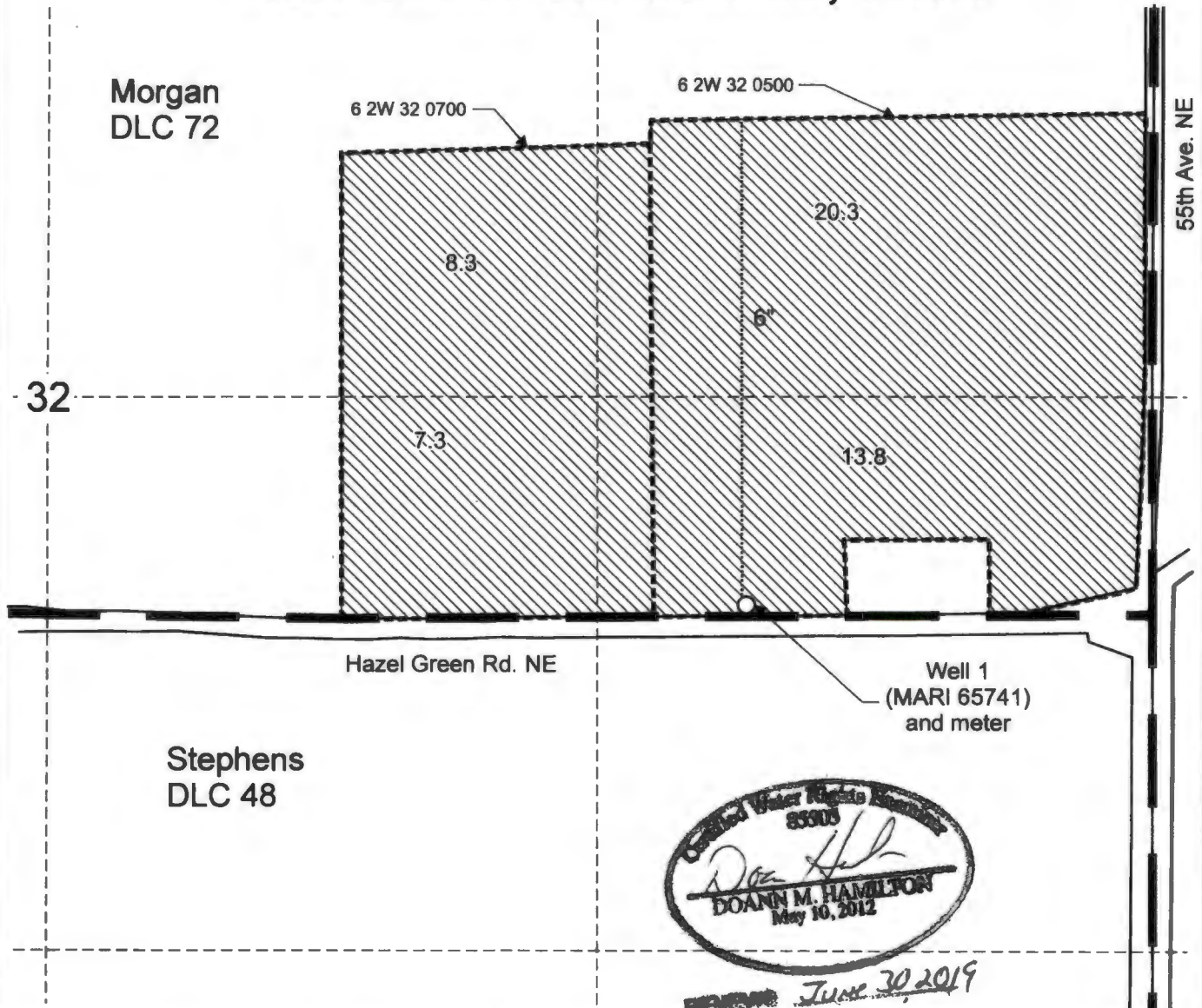





Central Water Rights Authority
83905
Doann M. Hamilton
DOANN M. HAMILTON
May 10, 2012

~~REVISED~~ June 30, 2019

RECEIVED
15
IWRD

Well 1 (MARI 65741) is located 495 feet south and 1,670 feet east from the center of Section 32.

-  Area (49.7 Acres) irrigated under Application G-17835, Permit G-17371.
-  Tax lot boundary
-  Donation Land Claim
-  Irrigation mainline

Scale: 1" = 400'



This map was prepared for the purpose of identifying the location of a water right only and is not intended to provide legal dimensions or location of property ownership lines.

Claim of Beneficial Use Map
Application G-17835, Permit G-17371

Charles Keith Olson, C. Keith Olson Trustee
T.6S. R.2W. Section 32, W.M.

Pacific Hydro-Geology Inc.

06/2019